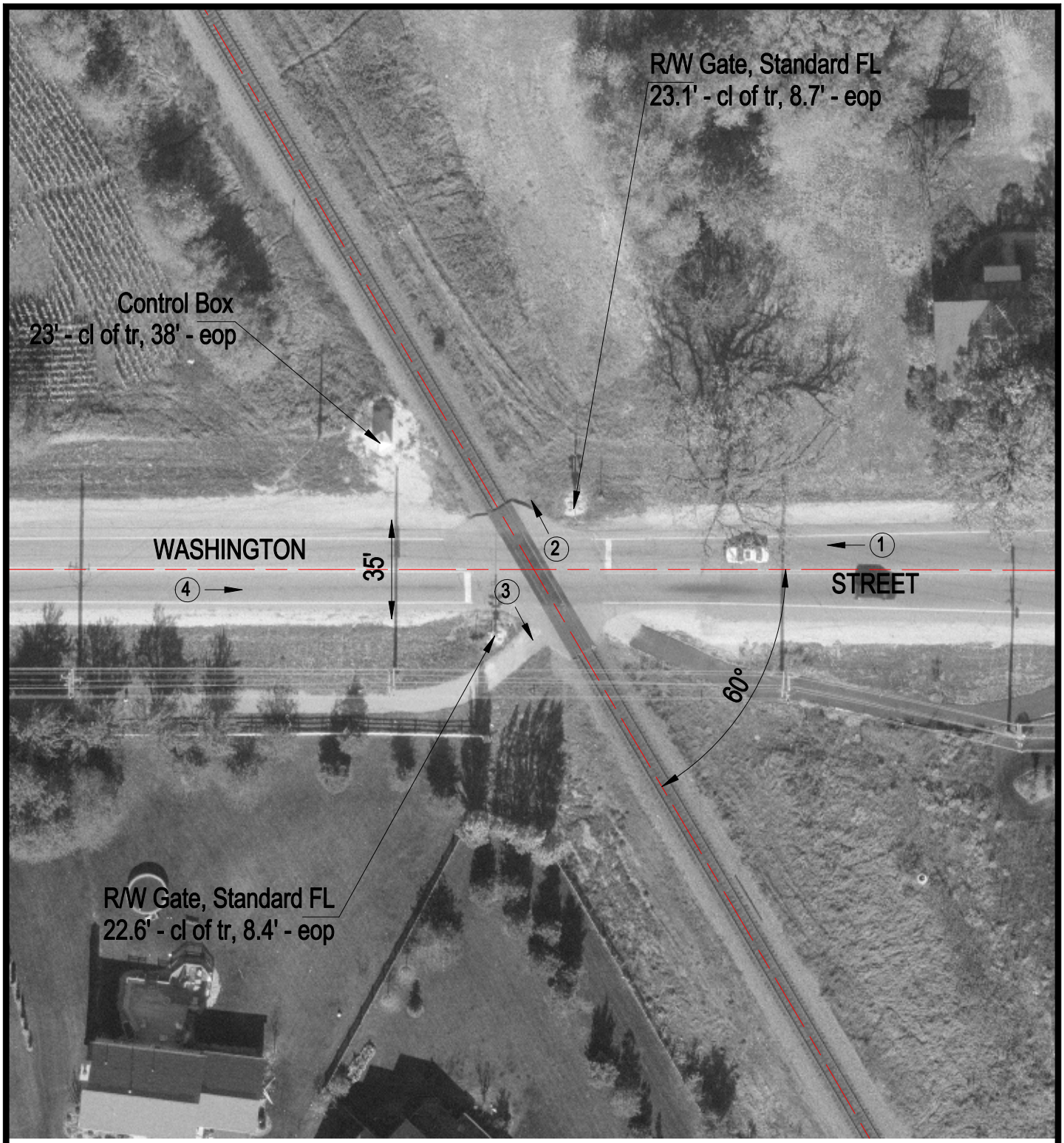

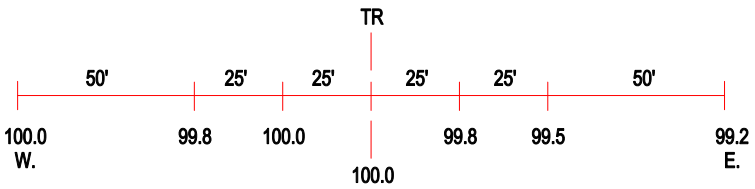

ROAD PROFILE

(3) Photo Location

Crossing #:	689726P
Location:	Lake Co., City of Grays Lake (I)
Lat/Long:	42°21'26" / 88°02'54"
Railroad:	WC
Street:	Washington Street
Railroad Milepost:	46.47
Crossing Protection:	Train Activated Devices