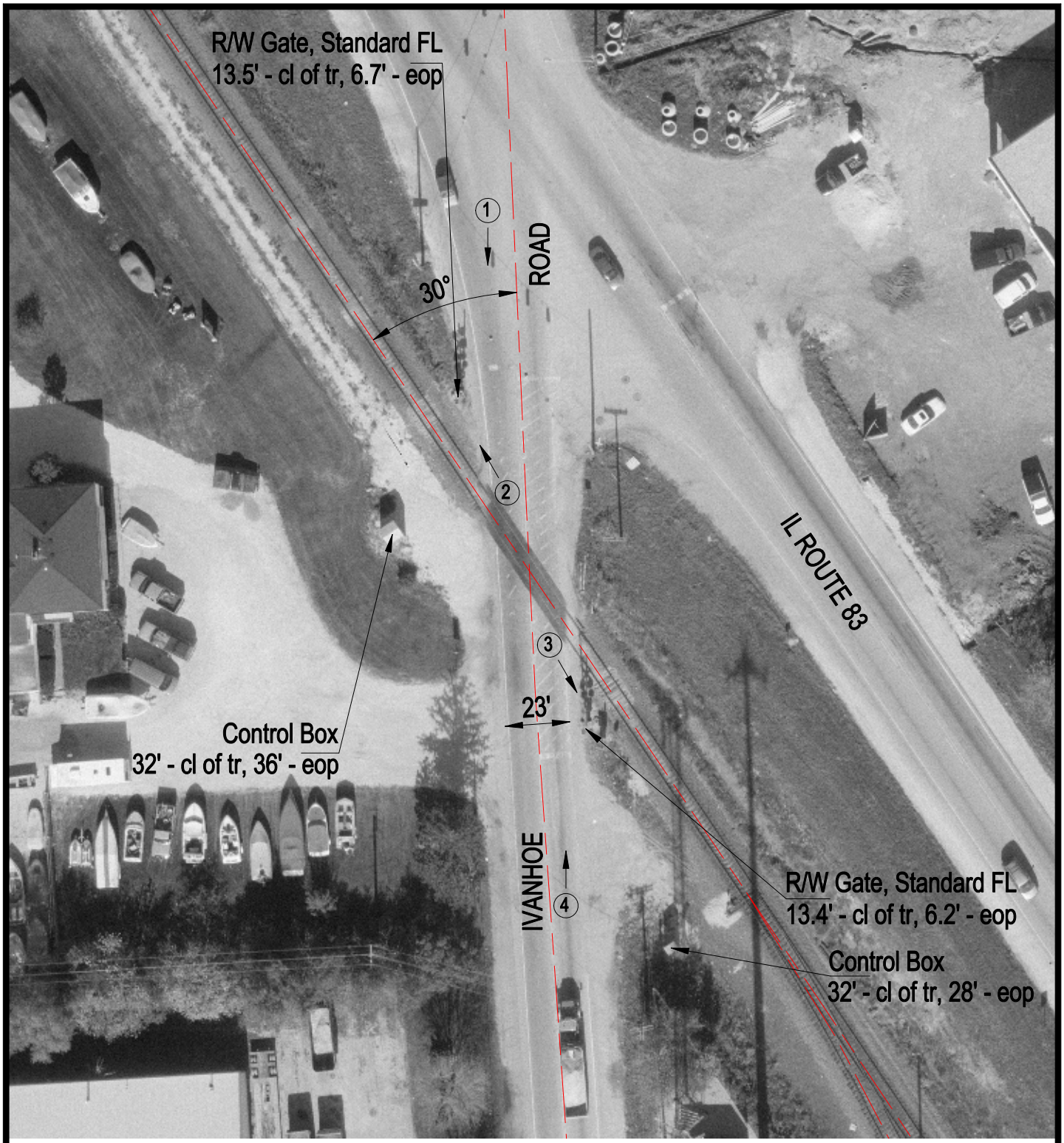

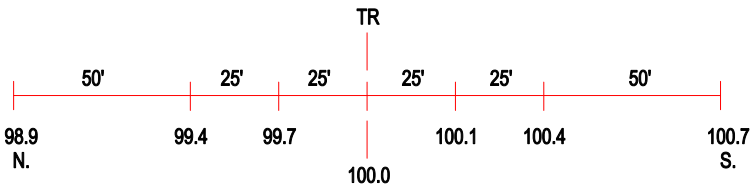

ROAD PROFILE

3 Photo Location

Crossing #:	689718X
Location:	Lake Co., City of Grays Lake (N)
Lat/Long:	42°19'58" / 88°01'45"
Railroad:	WC
Street:	Ivanhoe Road
Railroad Milepost:	44.51
Crossing Protection:	Train Activated Devices