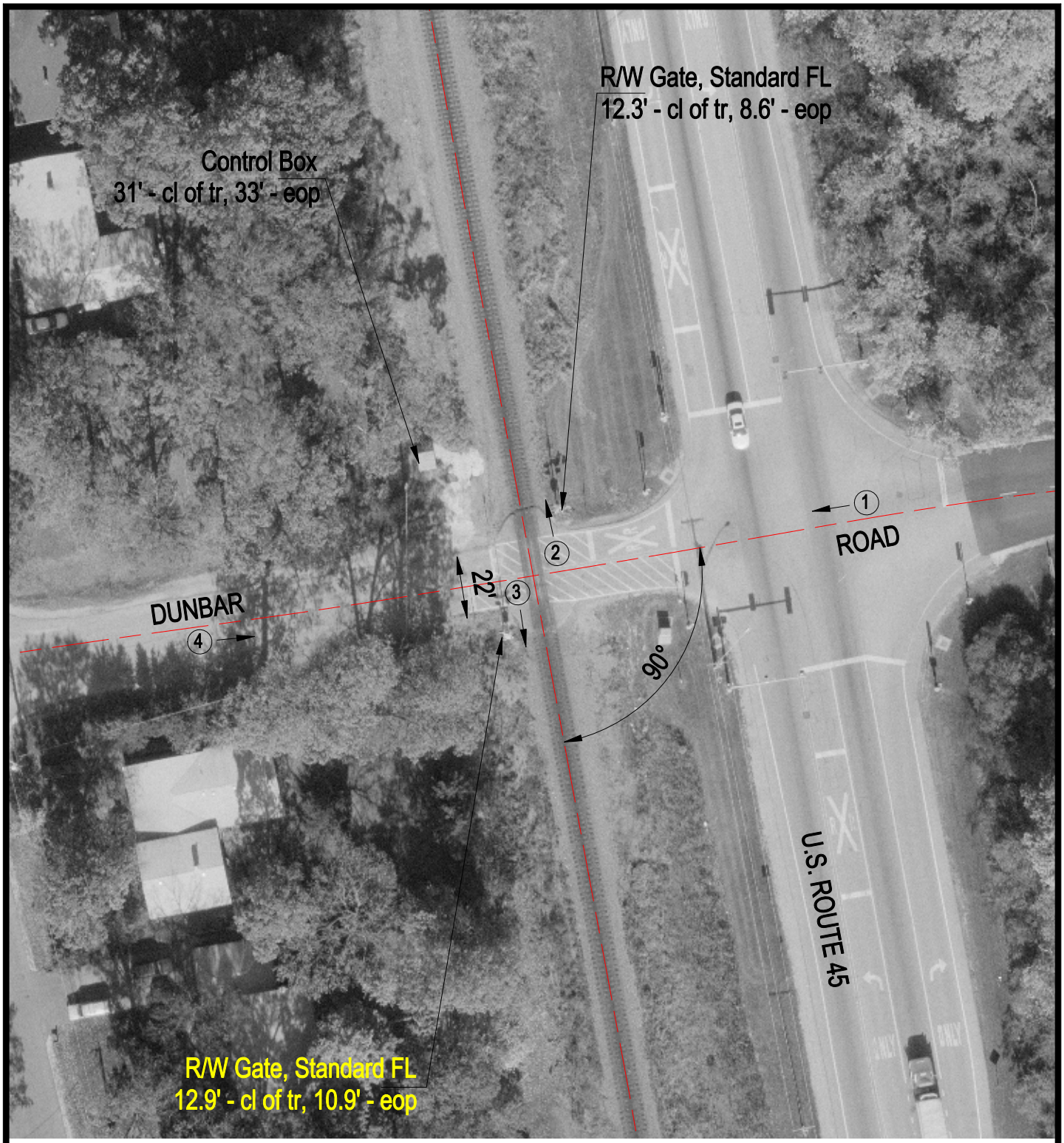

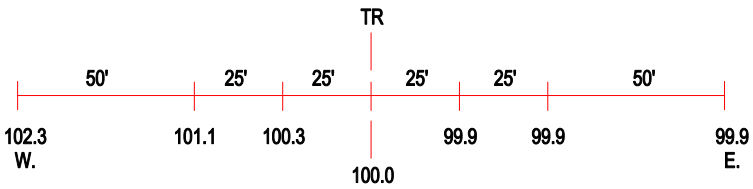

ROAD PROFILE

3 Photo Location

Crossing #:	689707K
Location:	Lake Co., City of Mundelein (I)
Lat/Long:	42°17'03" / 88°00'16"
Railroad:	WC
Street:	Dunbar Road
Railroad Milepost:	40.85
Crossing Protection:	Train Activated Devices