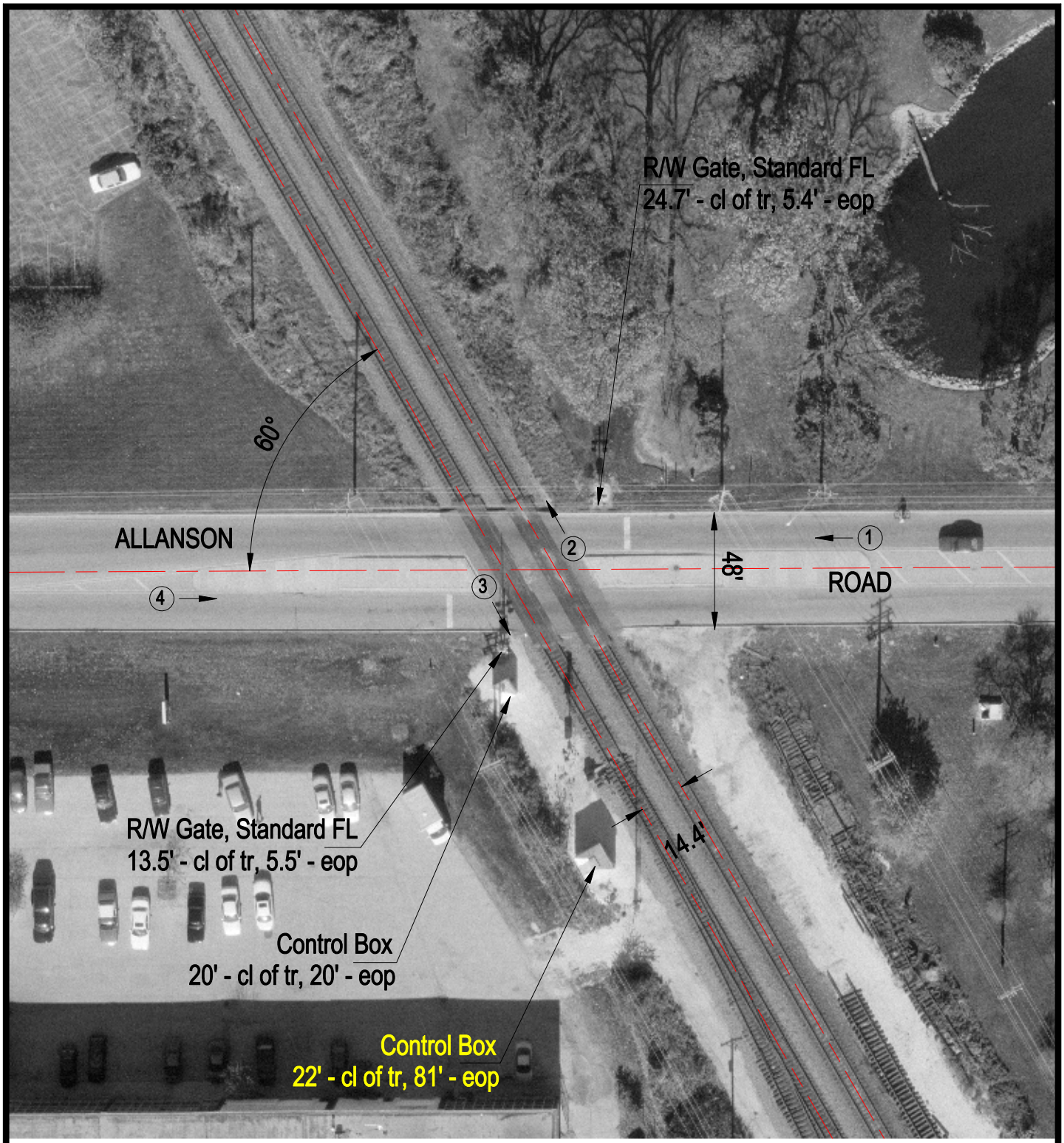

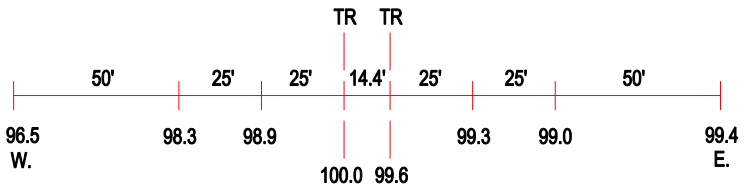

ROAD PROFILE

(3) Photo Location

Crossing #:	689701U
Location:	Lake Co., City of Mundelein (I)
Lat/Long:	42°15'19" / 87°59'21"
Railroad:	WC
Street:	Allanson Road
Railroad Milepost:	38.65
Crossing Protection:	Train Activated Devices