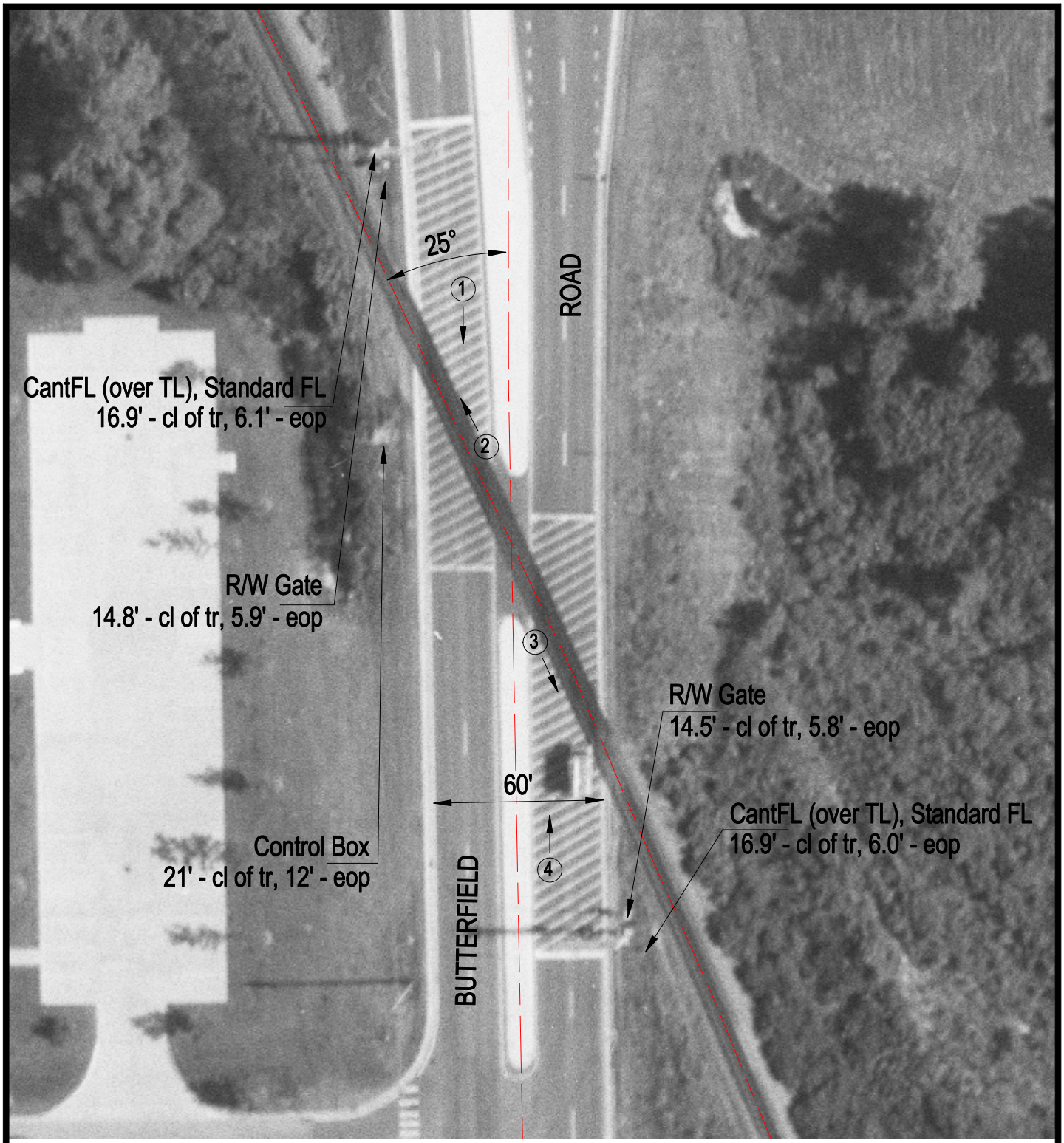

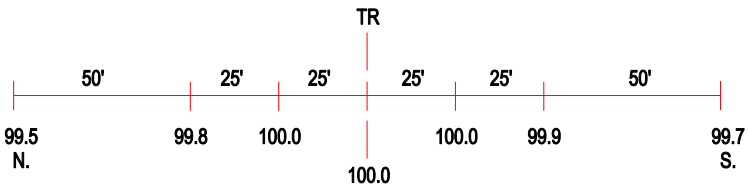

ROAD PROFILE

3 Photo Location

Crossing #:	689698N
Location:	Lake Co., City of Vernon Hills (I)
Lat/Long:	42°14'20" / 87°58'30"
Railroad:	WC
Street:	Butterfield Road
Railroad Milepost:	37.37
Crossing Protection:	Train Activated Devices