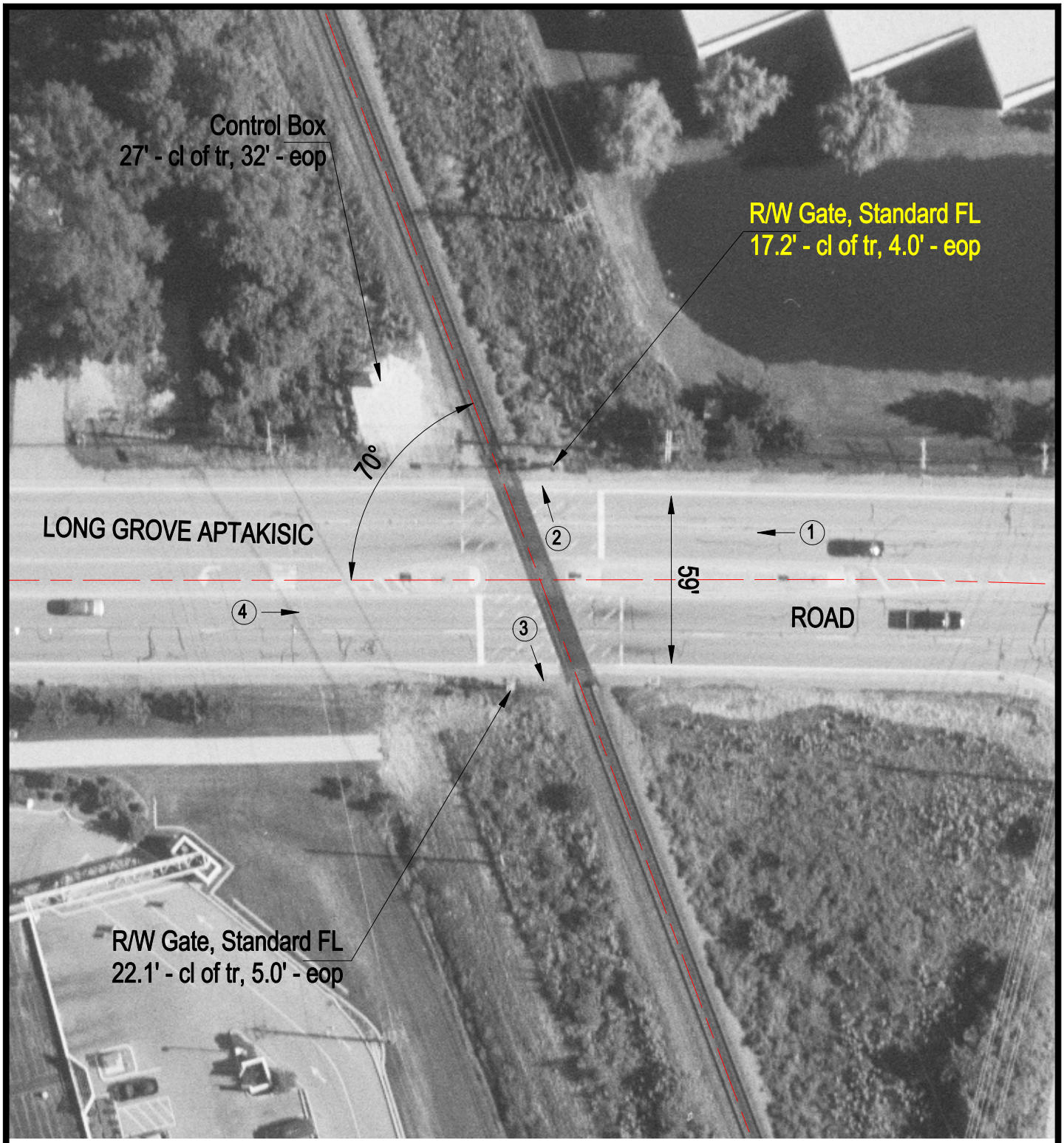

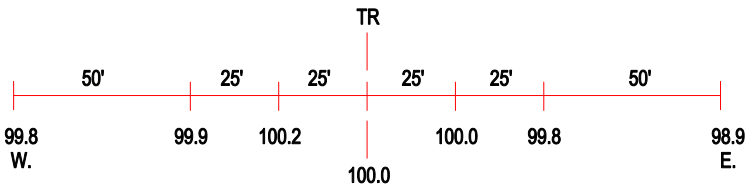

ROAD PROFILE

(3) Photo Location

Crossing #:	689692X
Location:	Lake Co., City of Prairie View (N)
Lat/Long:	42°10'58" / 87°56'54"
Railroad:	WC
Street:	Long Grove Aptakisic Road
Railroad Milepost:	33.21
Crossing Protection:	Train Activated Devices