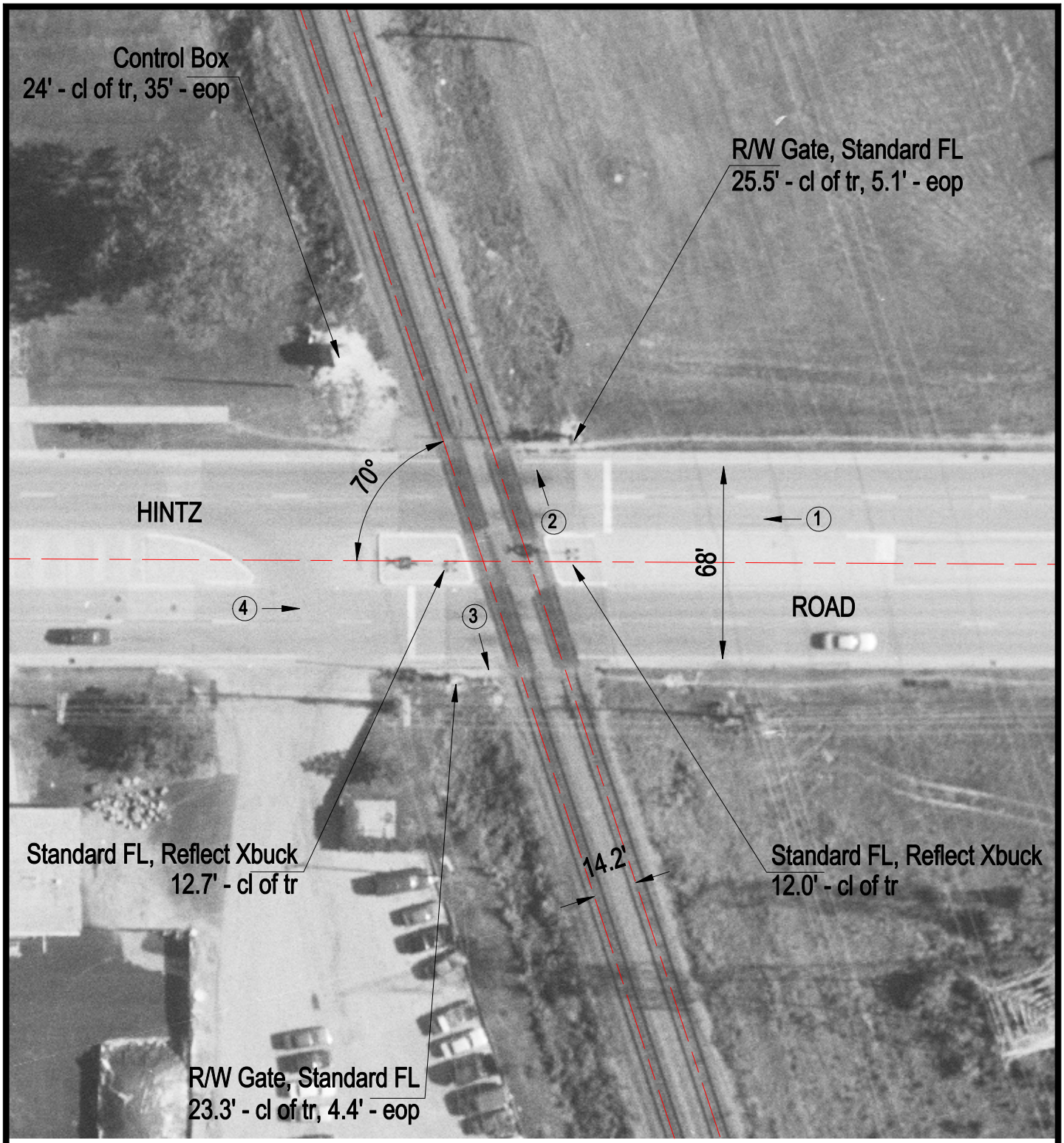

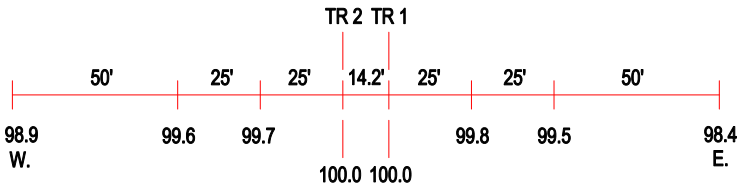

ROAD PROFILE

N

SCALE IN FEET

50 0 50

3 Photo Location

Crossing #:	689688H
Location:	Cook Co., City of Prospect Heights (I)
Lat/Long:	42°07'27" / 87°55'20"
Railroad:	WC
Street:	Hintz Road
Railroad Milepost:	28.97
Crossing Protection:	Train Activated Devices