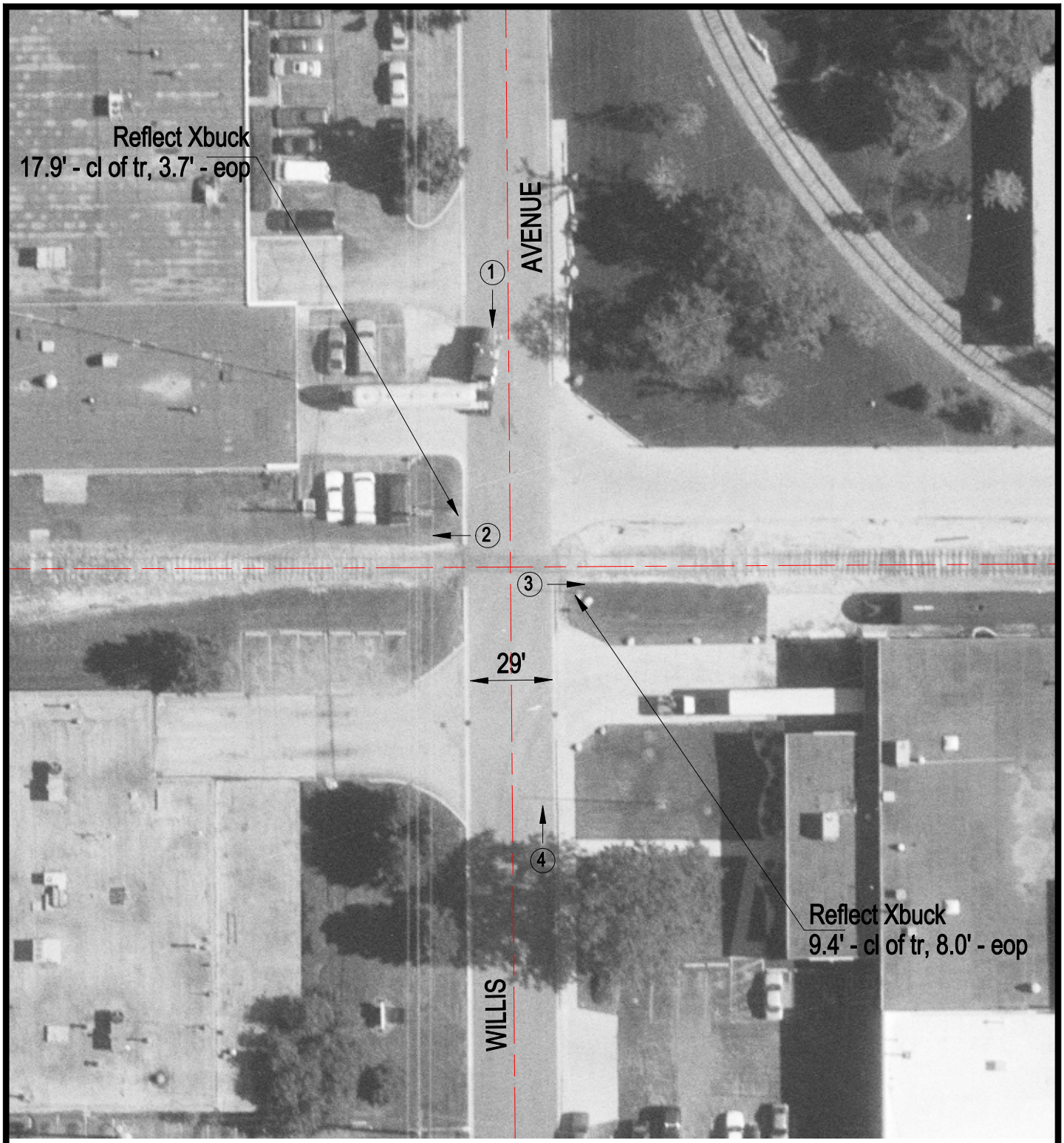

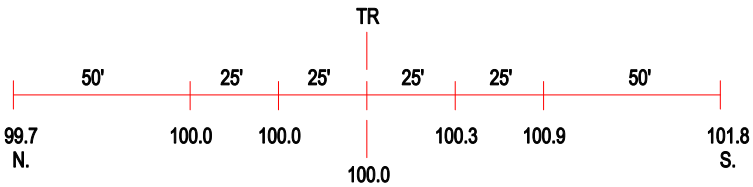

ROAD PROFILE

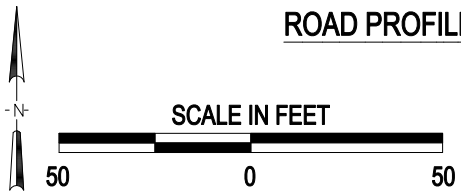

(3) Photo Location

Crossing #:	689686U
Location:	Cook Co., City of Wheeling (I)
Lat/Long:	42°07'10" / 87°55'20"
Railroad:	WC
Street:	Willis Avenue
Railroad Milepost:	28.75
Crossing Protection:	Signs