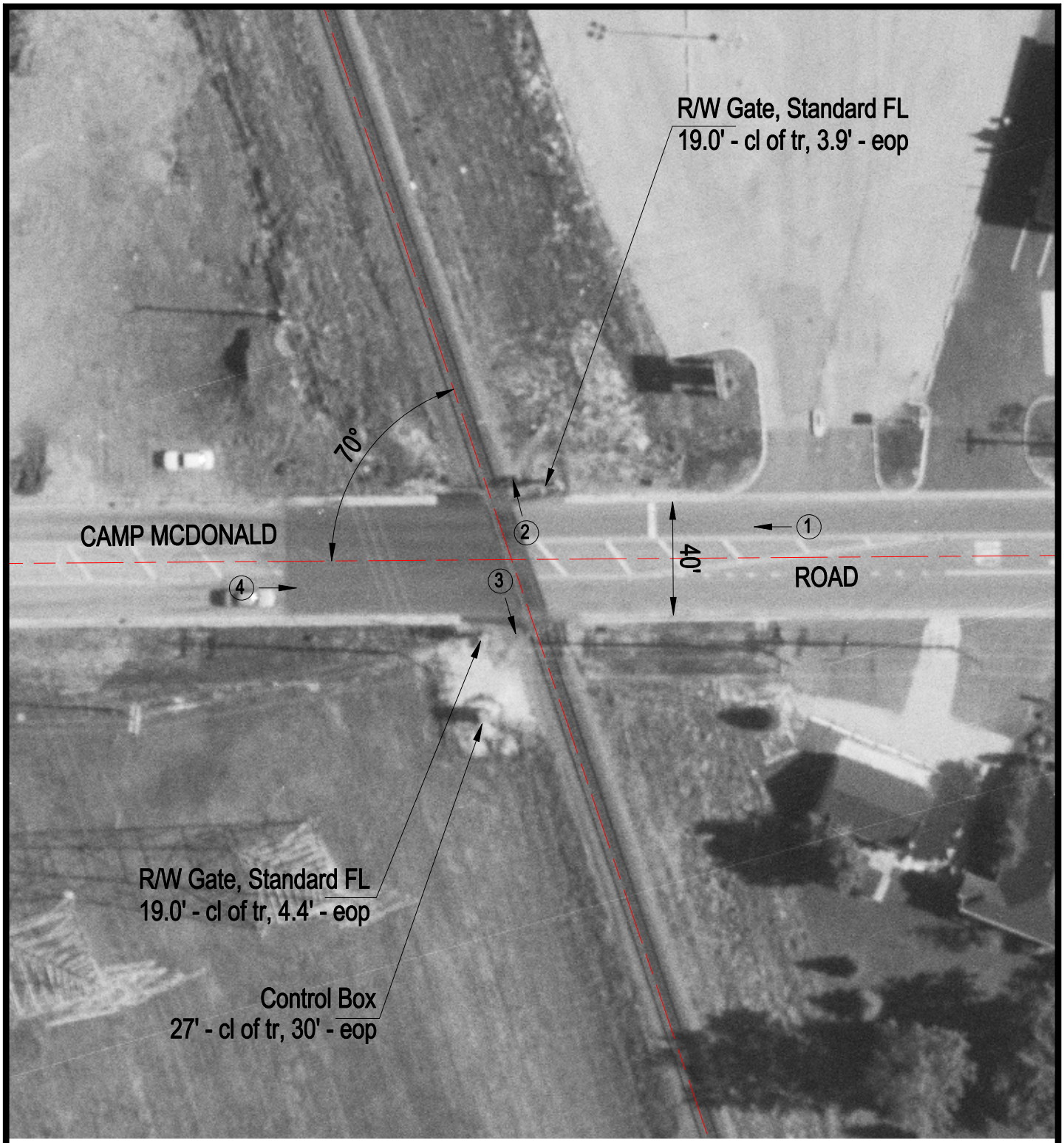

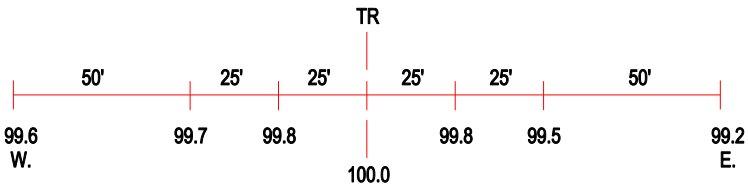

ROAD PROFILE

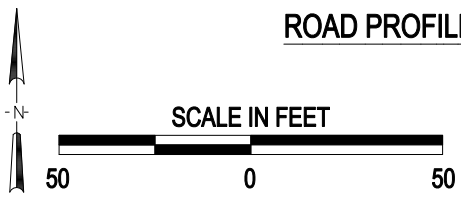

(3) Photo Location

Crossing #:	689683Y
Location:	Cook Co., City of Prospect Heights (I)
Lat/Long:	42°05'43" / 87°54'33"
Railroad:	WC
Street:	Camp McDonald Road
Railroad Milepost:	26.86
Crossing Protection:	Train Activated Devices