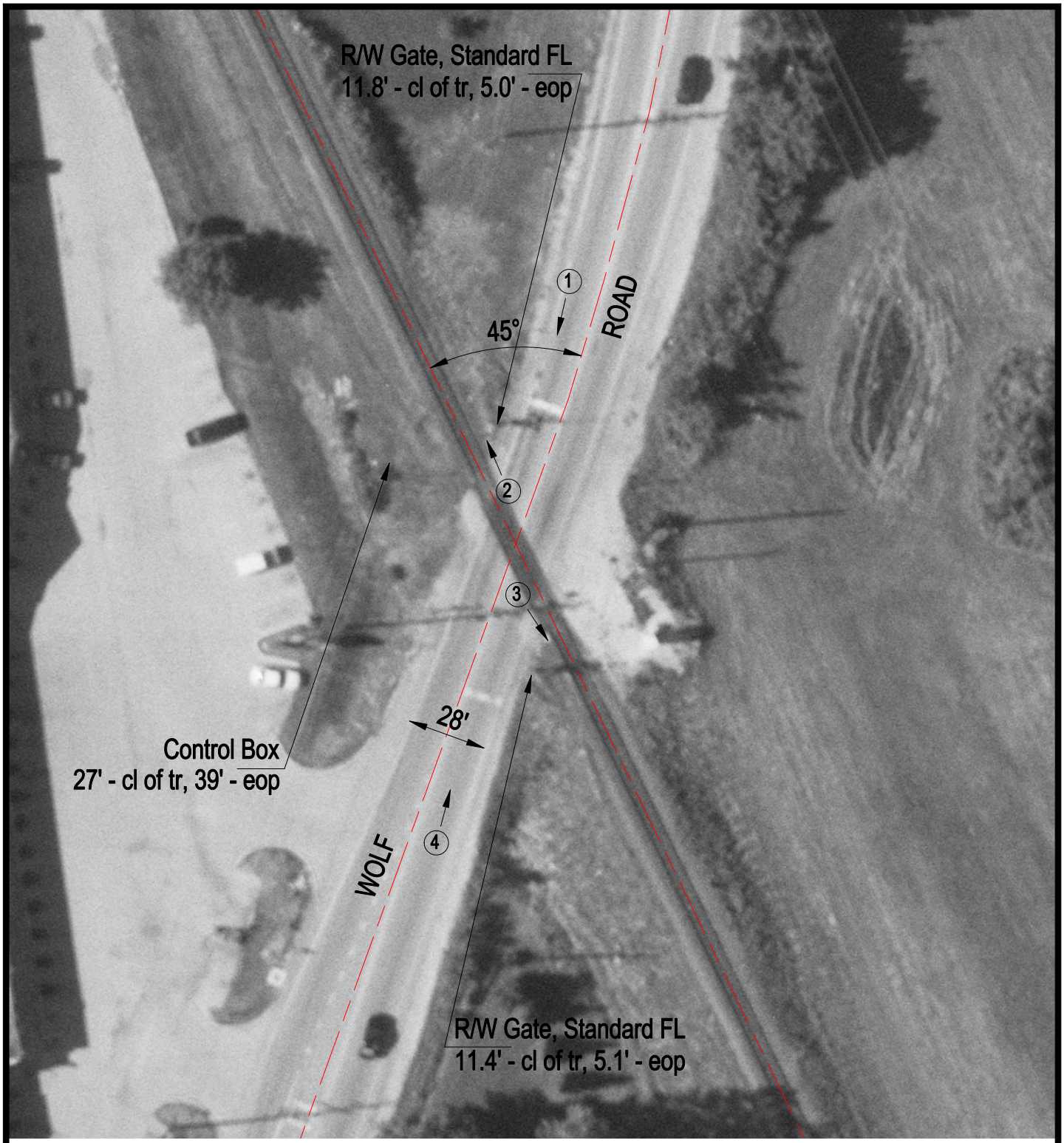

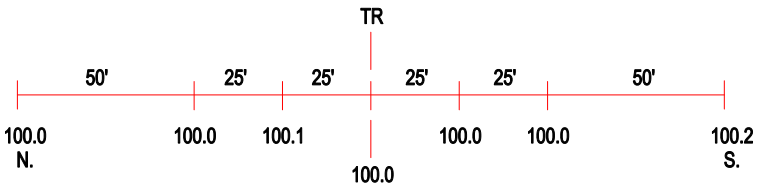

ROAD PROFILE

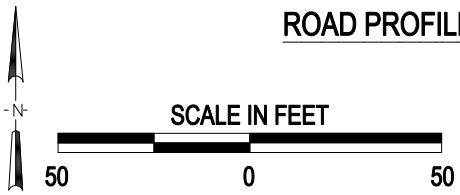

3 Photo Location

Crossing #:	689682S
Location:	Cook Co., City of Prospect Heights (I)
Lat/Long:	42°05'41" / 87°54'33"
Railroad:	WC
Street:	Wolf Road
Railroad Milepost:	26.78
Crossing Protection:	Train Activated Devices