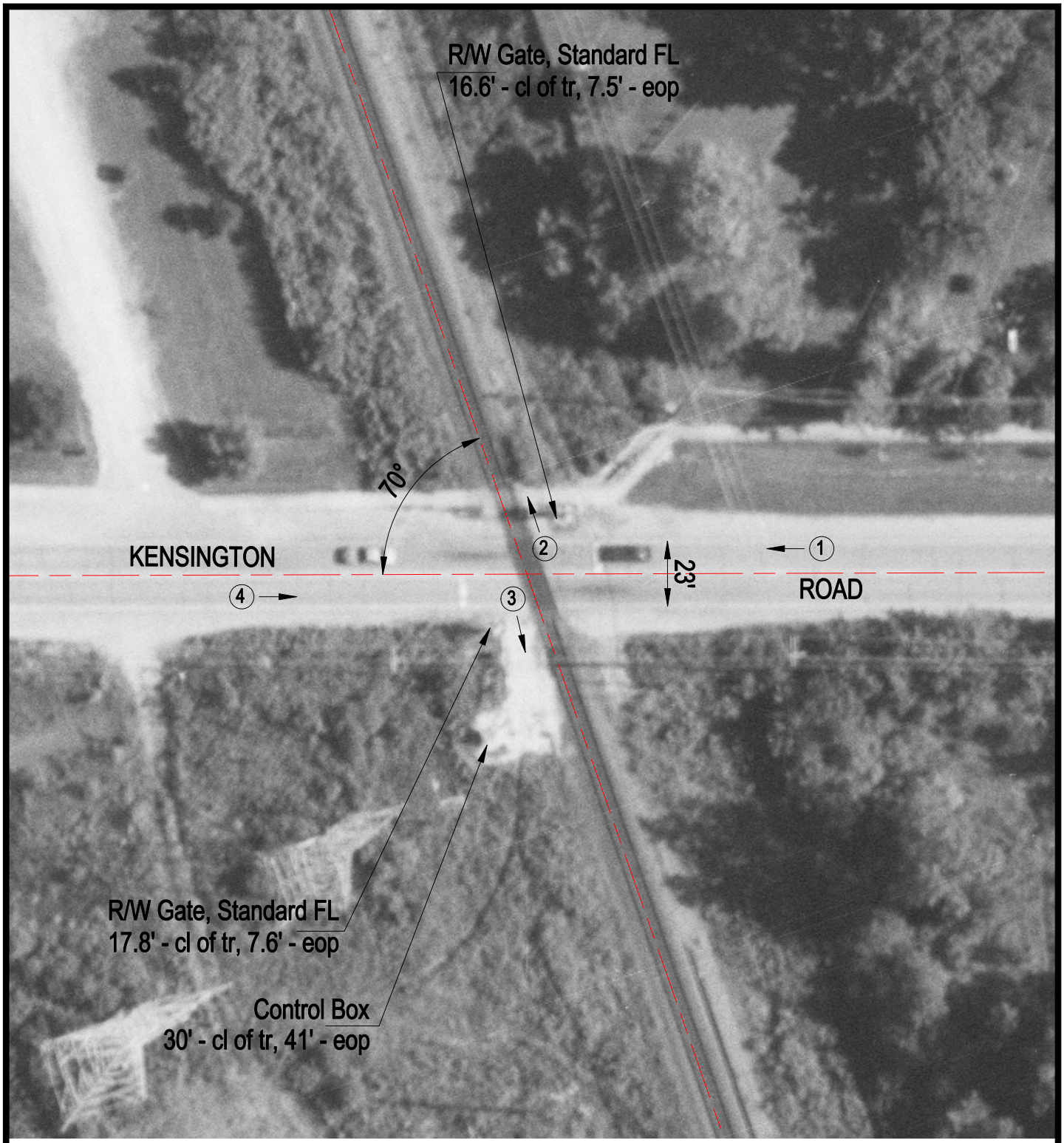

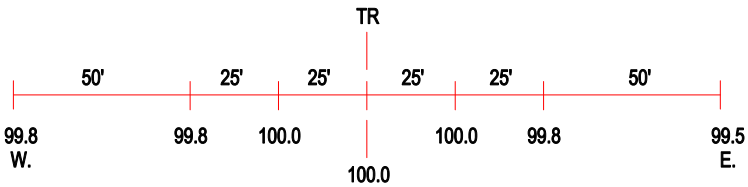

ROAD PROFILE

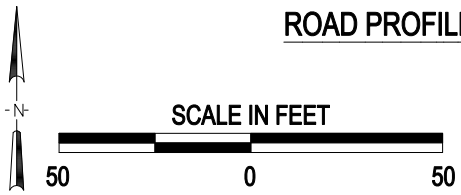

(3) Photo Location

Crossing #:	689680D
Location:	Cook Co., City of Mount Prospect (N)
Lat/Long:	42°04'51" / 87°54'12"
Railroad:	WC
Street:	Kensington Road
Railroad Milepost:	25.80
Crossing Protection:	Train Activated Devices