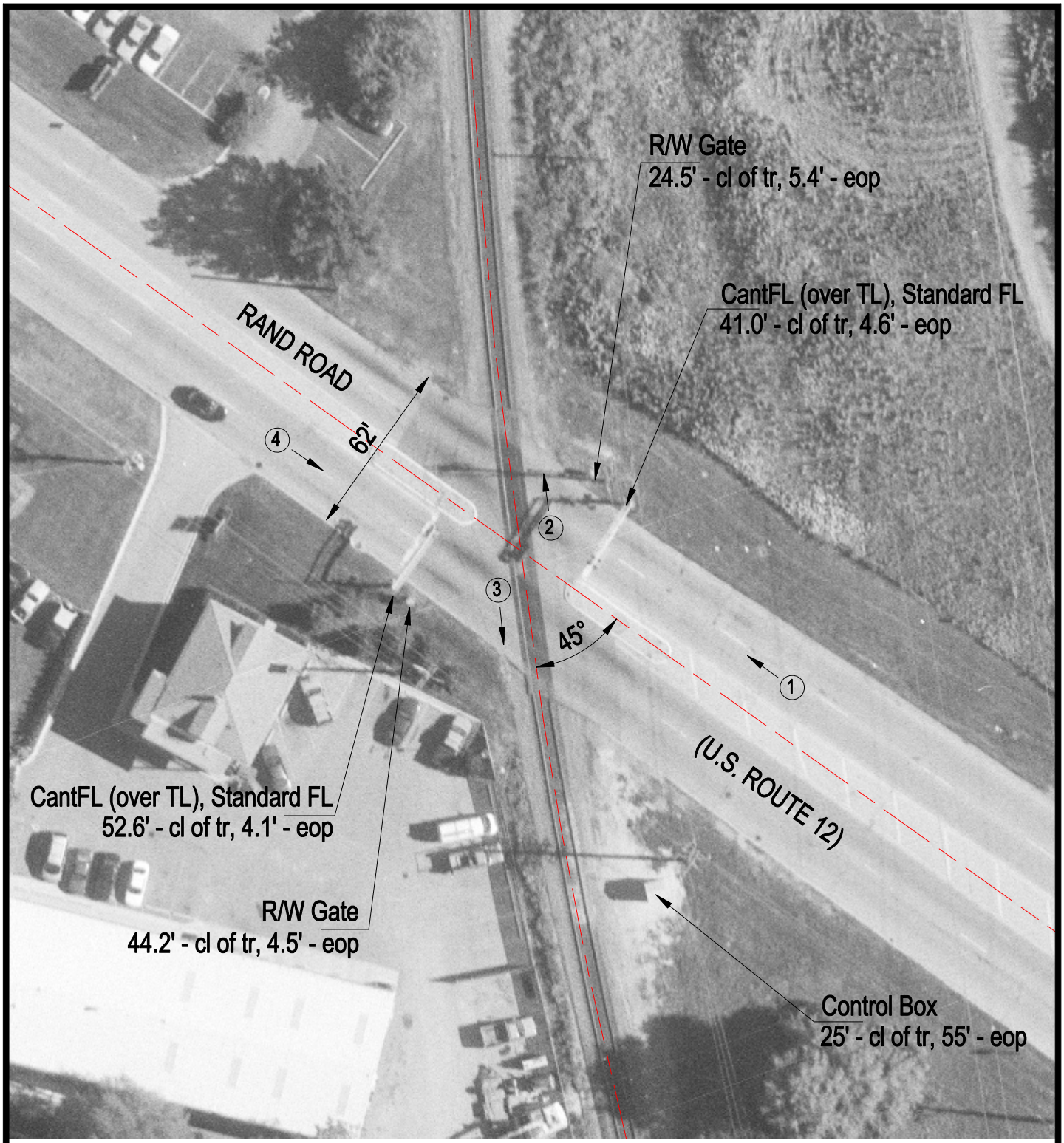

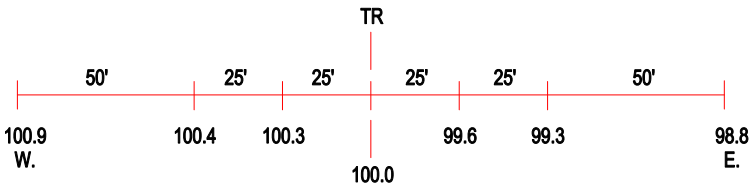

ROAD PROFILE

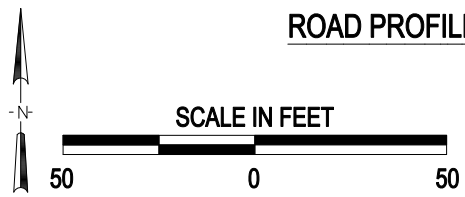

3 Photo Location

Crossing #:	689677V
Location:	Cook Co., City of Des Plaines (I)
Lat/Long:	42°03'19" / 87°54'01"
Railroad:	WC
Street:	Rand Road (U.S. Route 12)
Railroad Milepost:	24.05
Crossing Protection:	Train Activated Devices