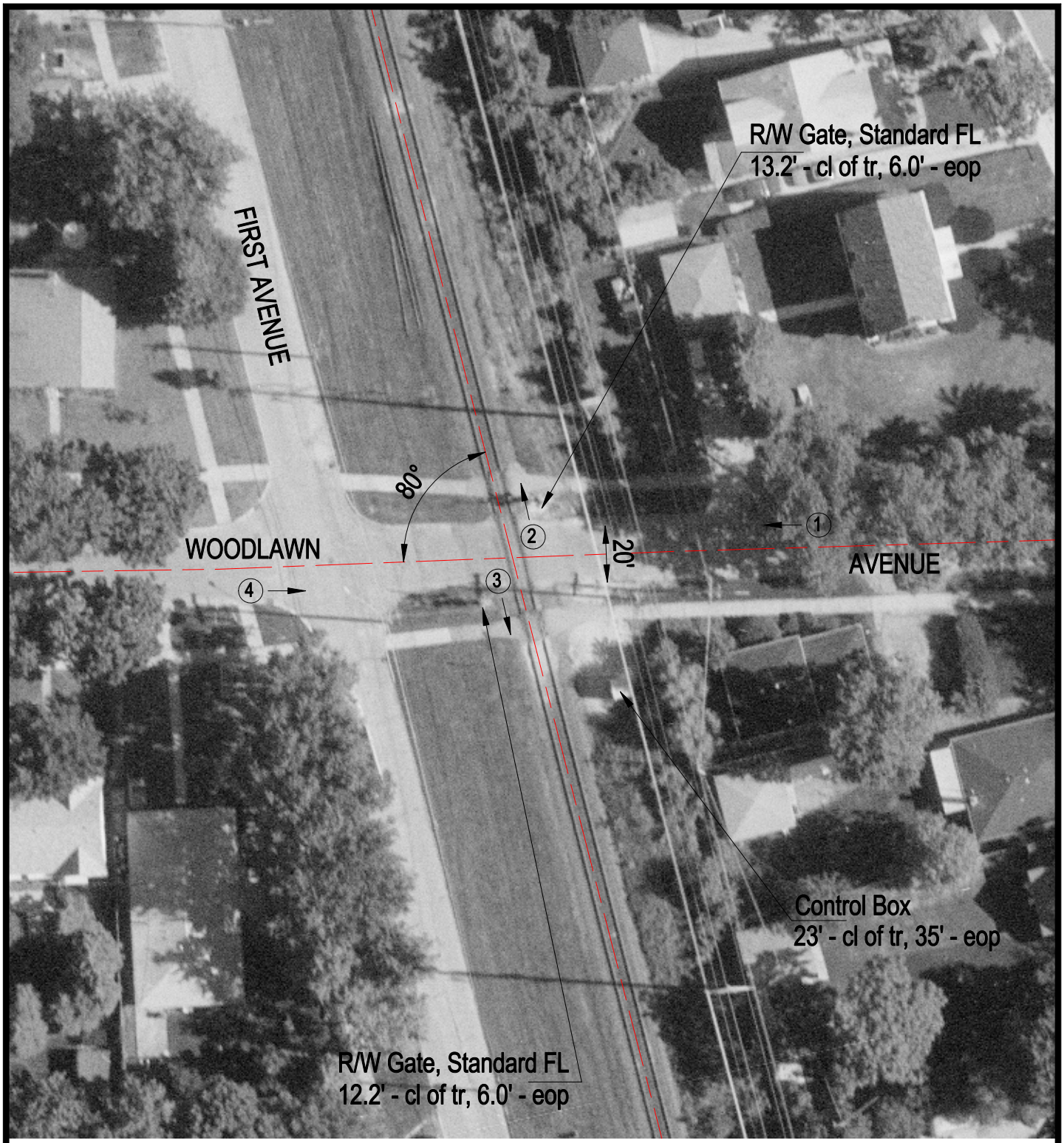

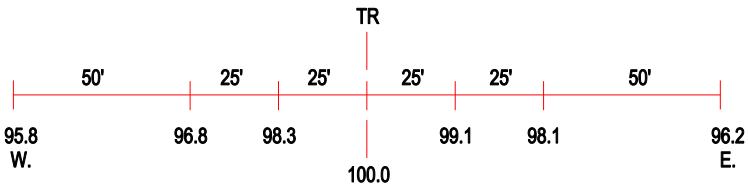

ROAD PROFILE

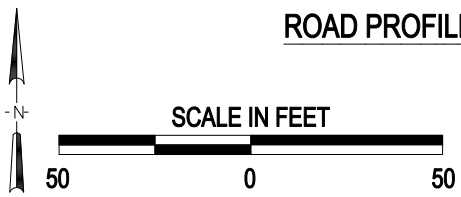

3 Photo Location

Crossing #:	689660S
Location:	Cook Co., City of Des Plaines (I)
Lat/Long:	42°02'36" / 87°53'49"
Railroad:	WC
Street:	Woodlawn Avenue
Railroad Milepost:	23.17
Crossing Protection:	Train Activated Devices