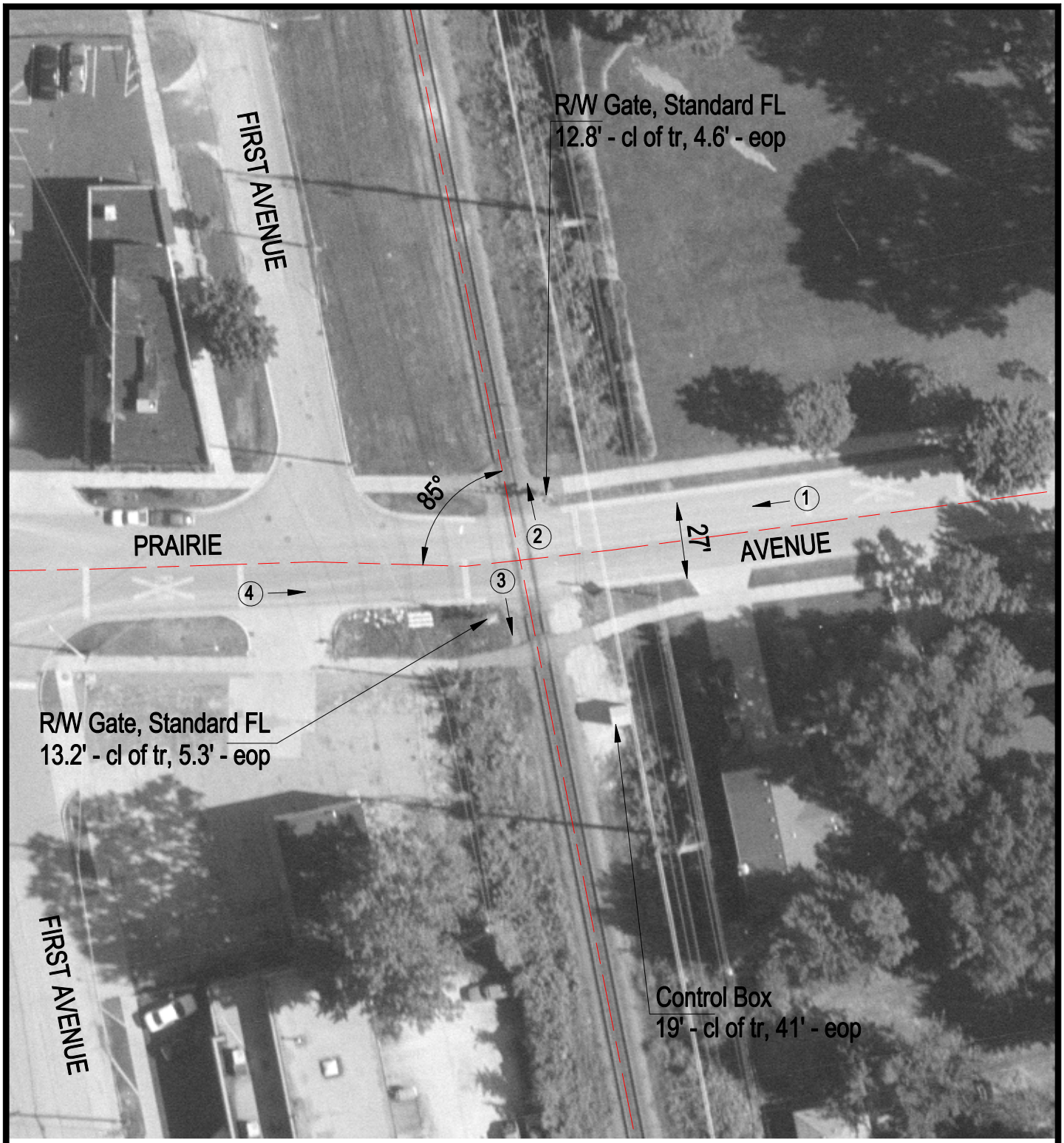

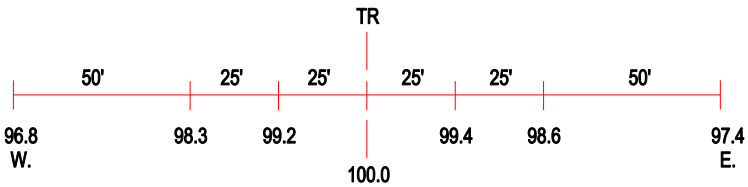

ROAD PROFILE

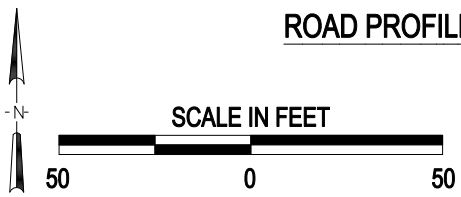

3 Photo Location

Crossing #:	689659X
Location:	Cook Co., City of Des Plaines (I)
Lat/Long:	42°02'26" / 87°53'44"
Railroad:	WC
Street:	Prairie Avenue
Railroad Milepost:	22.98
Crossing Protection:	Train Activated Devices