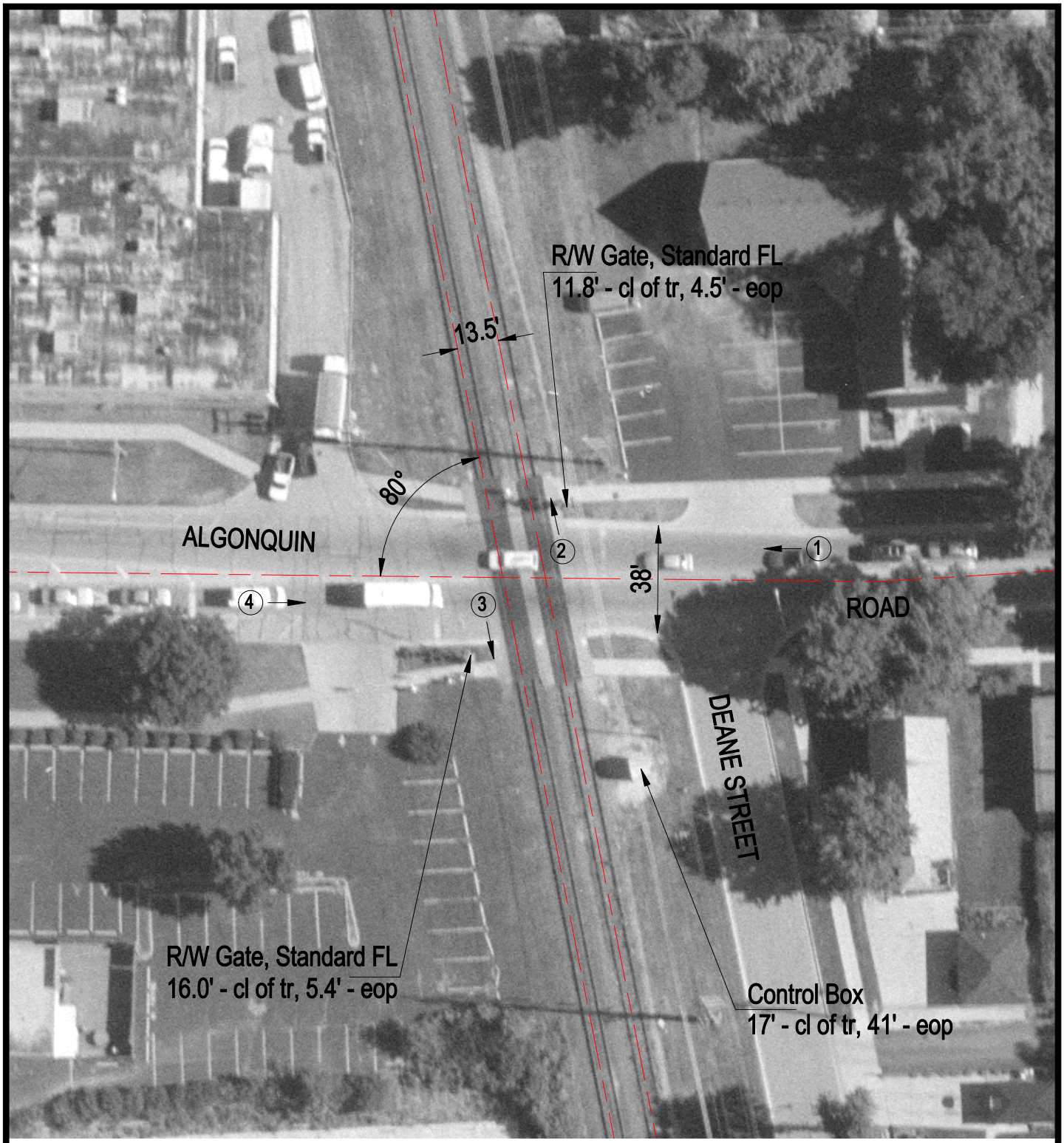

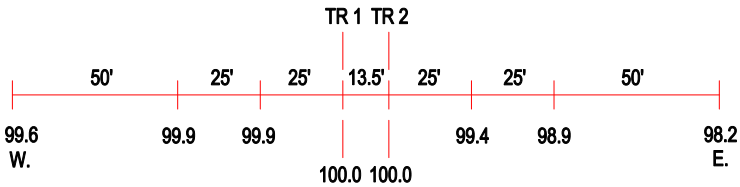

ROAD PROFILE

N

SCALE IN FEET

50 0 50

3 Photo Location

Crossing #:	689655V
Location:	Cook Co., City of Des Plaines (I)
Lat/Long:	42°01'54" / 87°53'34"
Railroad:	WC
Street:	Algonquin Road
Railroad Milepost:	22.32
Crossing Protection:	Train Activated Devices