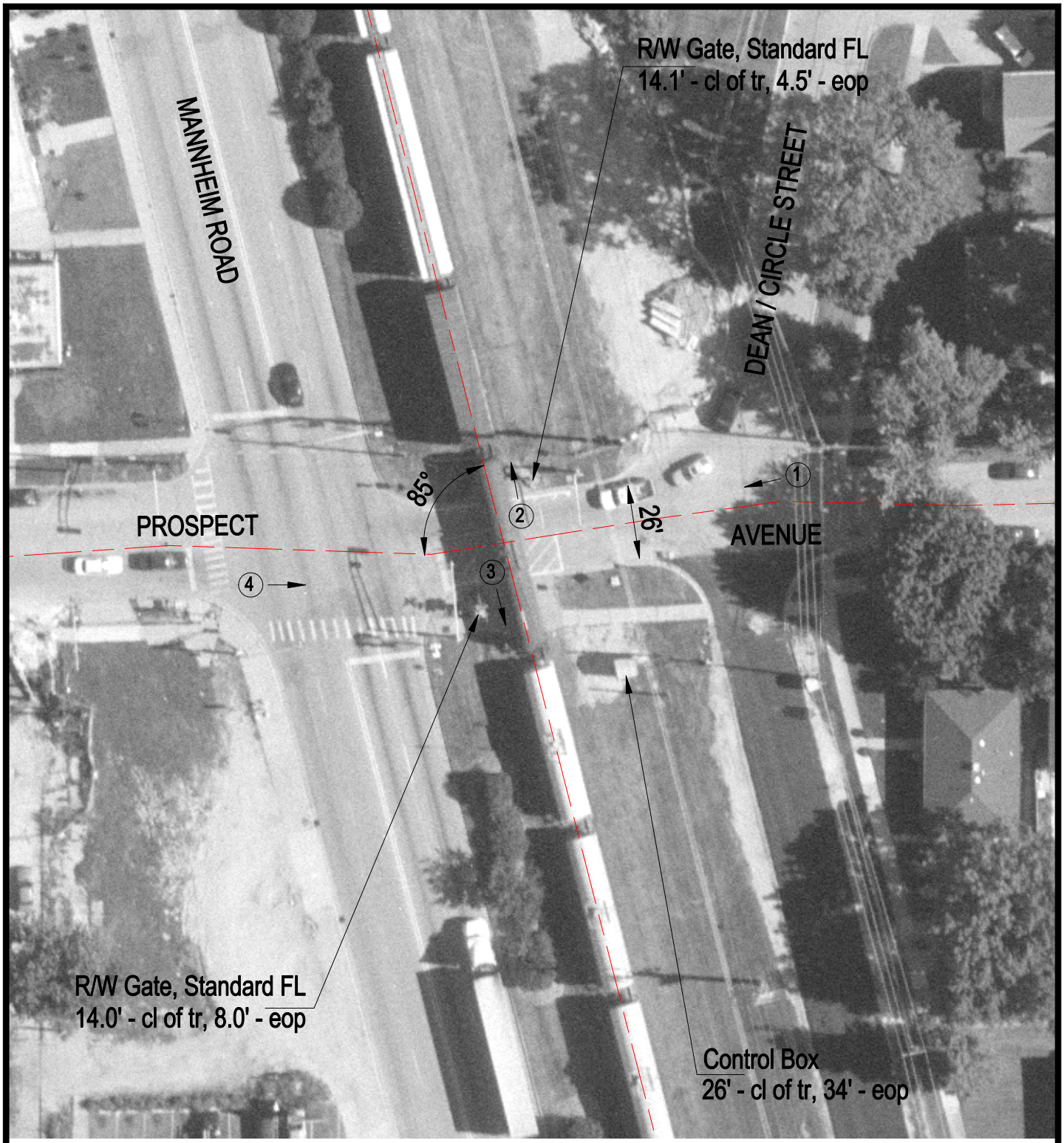

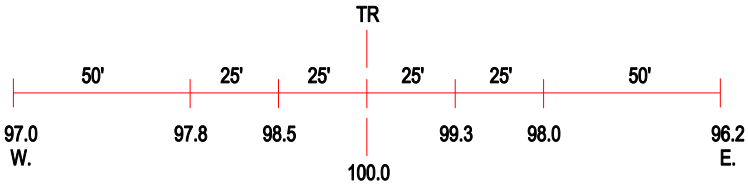

ROAD PROFILE

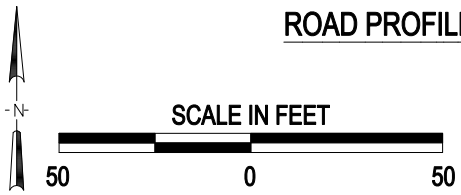

3 Photo Location

Crossing #:	689653G
Location:	Cook Co., City of Des Plaines (I)
Lat/Long:	42°01'05" / 87°53'20"
Railroad:	WC
Street:	Prospect Avenue
Railroad Milepost:	21.44
Crossing Protection:	Train Activated Devices