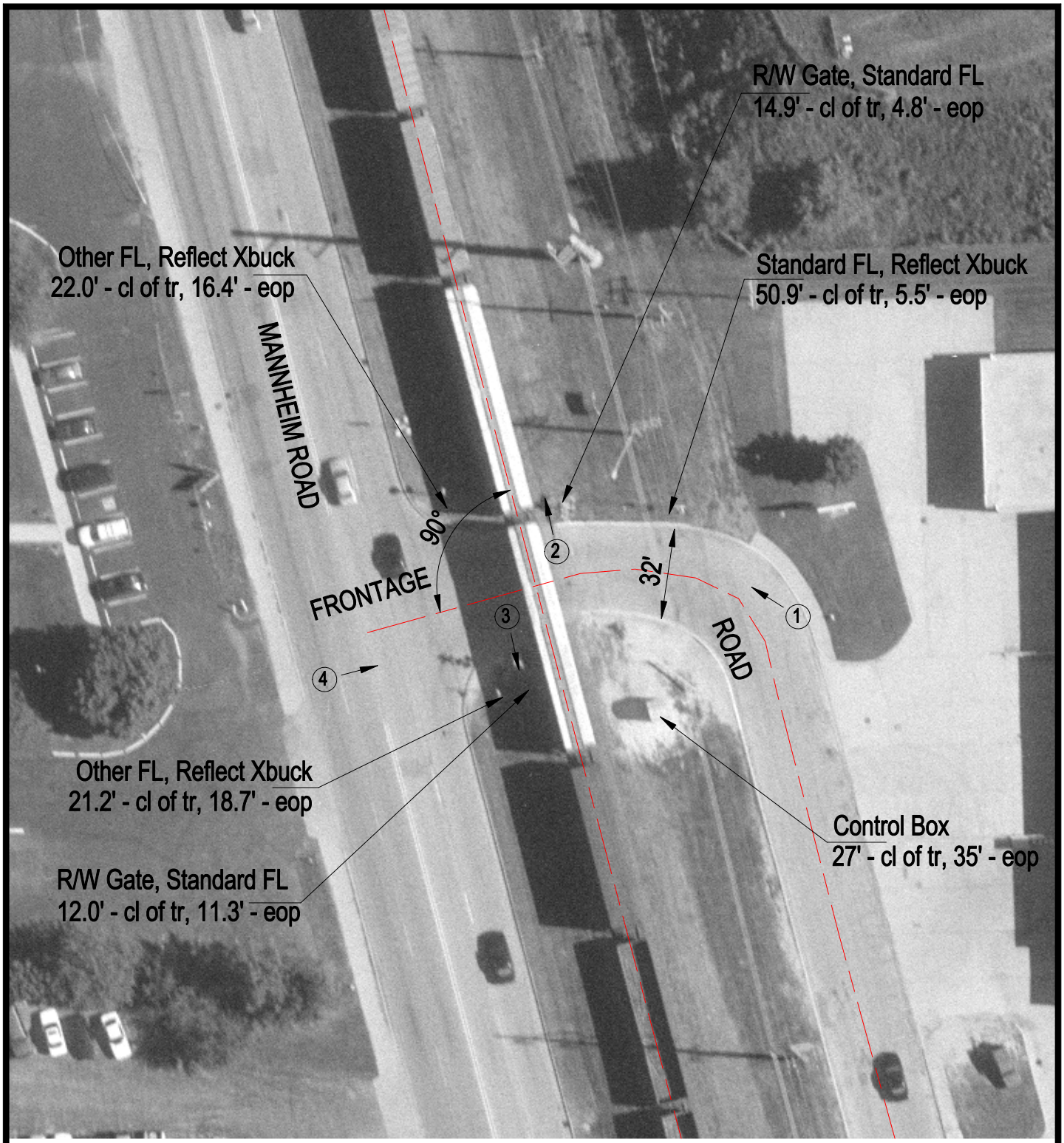

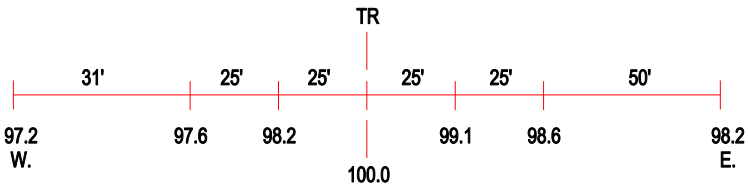

ROAD PROFILE

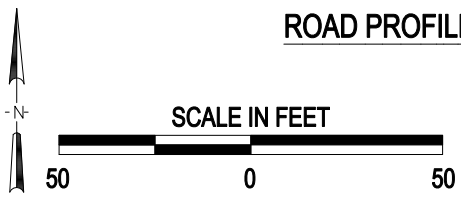

(3) Photo Location

Crossing #:	689652A
Location:	Cook Co., City of Des Plaines (I)
Lat/Long:	42°00'57" / 87°53'16"
Railroad:	WC
Street:	Frontage Road
Railroad Milepost:	21.22
Crossing Protection:	Train Activated Devices