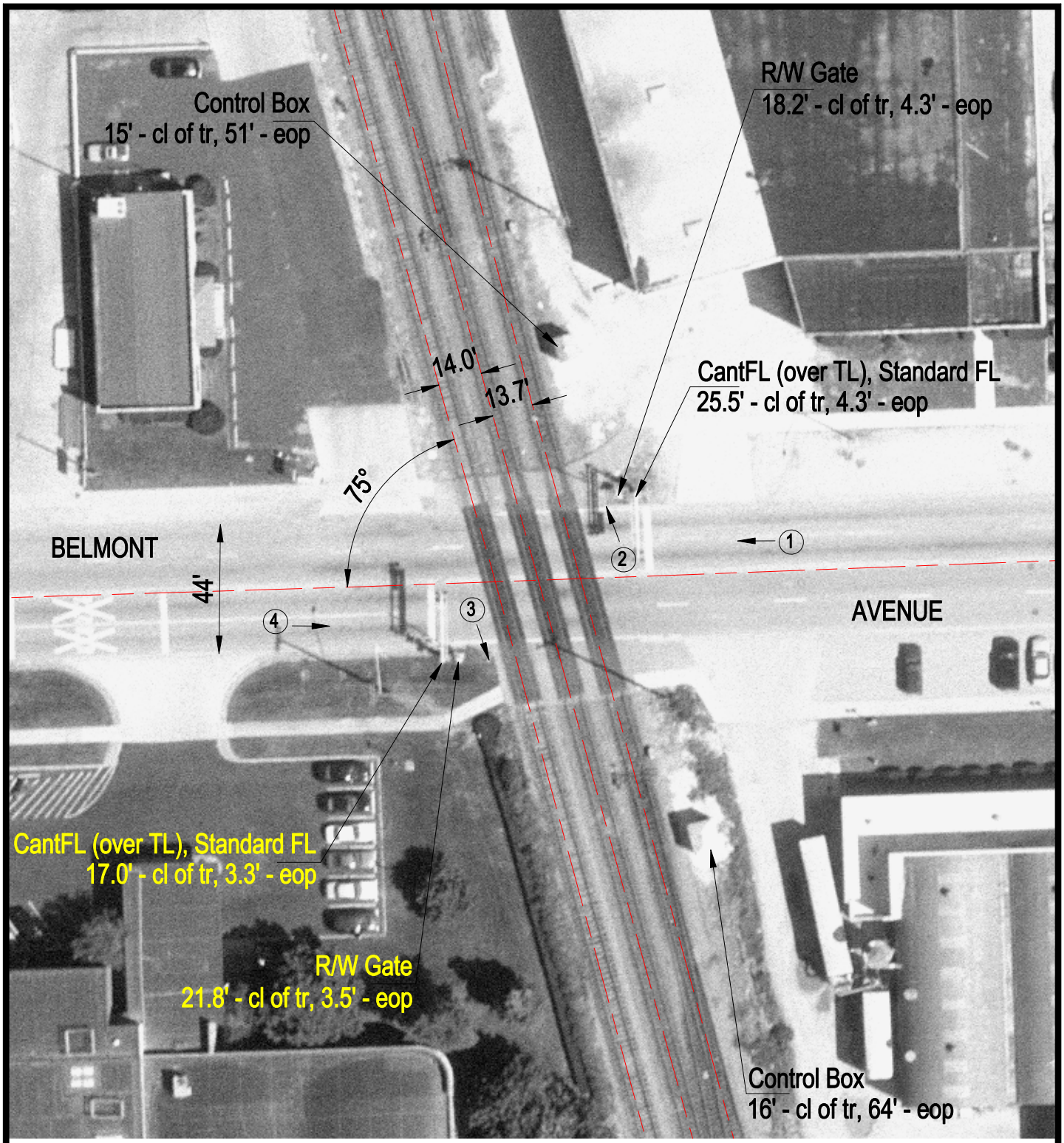

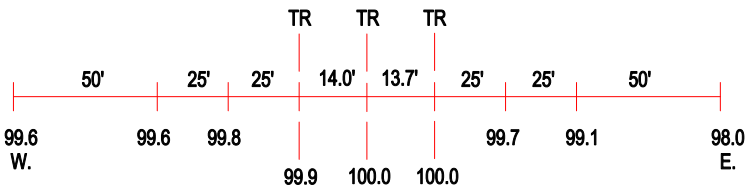

ROAD PROFILE

3 Photo Location

Crossing #:	689638E
Location:	Cook Co., City of Franklin Park (I)
Lat/Long:	41°56'13" / 87°51'35"
Railroad:	WC
Street:	Belmont Avenue
Railroad Milepost:	12.63
Crossing Protection:	Train Activated Devices