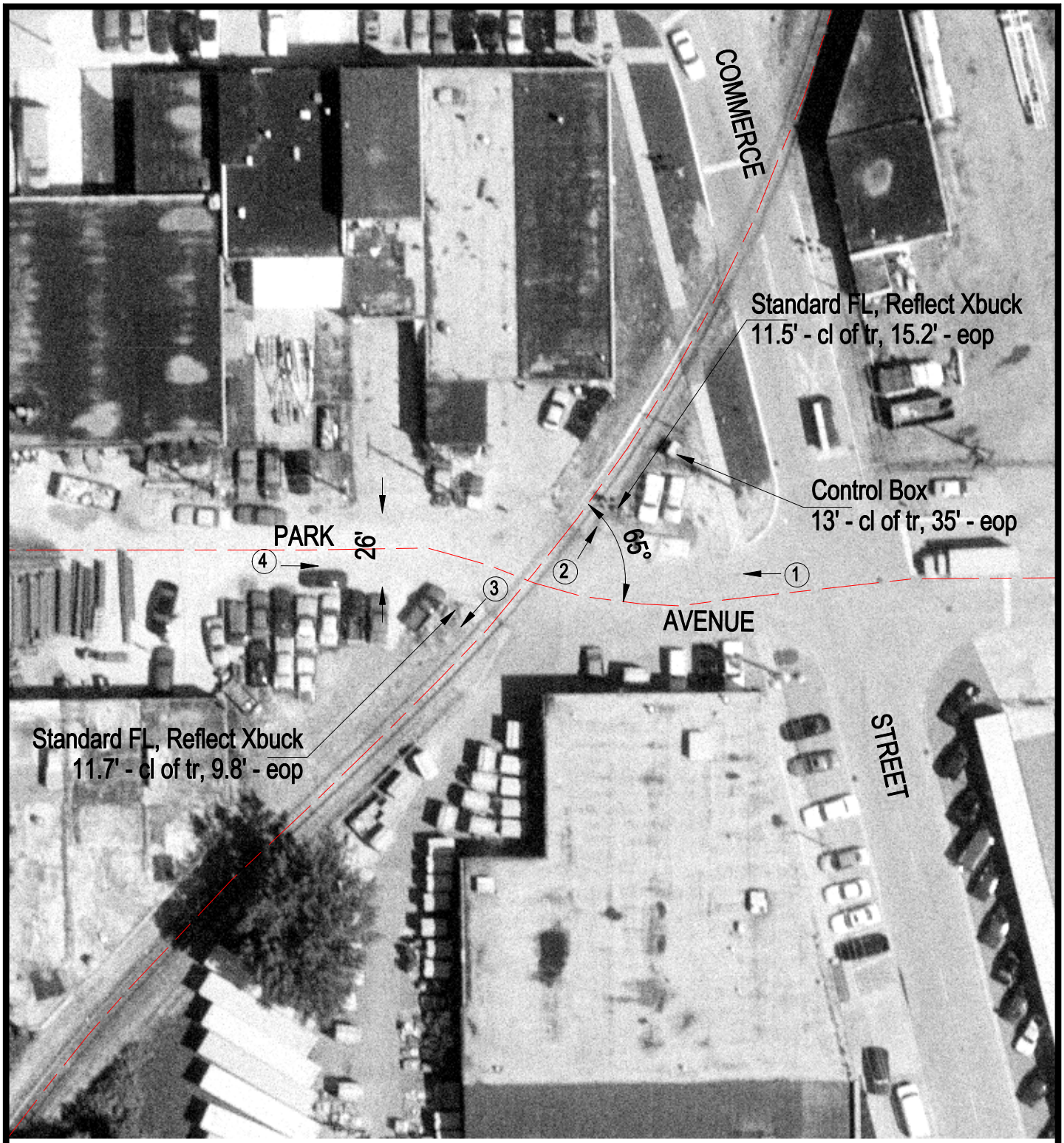

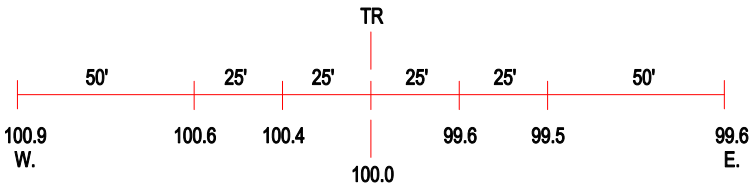

ROAD PROFILE

3 Photo Location

Crossing #:	689637X
Location:	Cook Co., City of Franklin Park (I)
Lat/Long:	41°55'58" / 87°51'34"
Railroad:	WC
Street:	Park Avenue
Railroad Milepost:	15.40
Crossing Protection:	Train Activated Devices