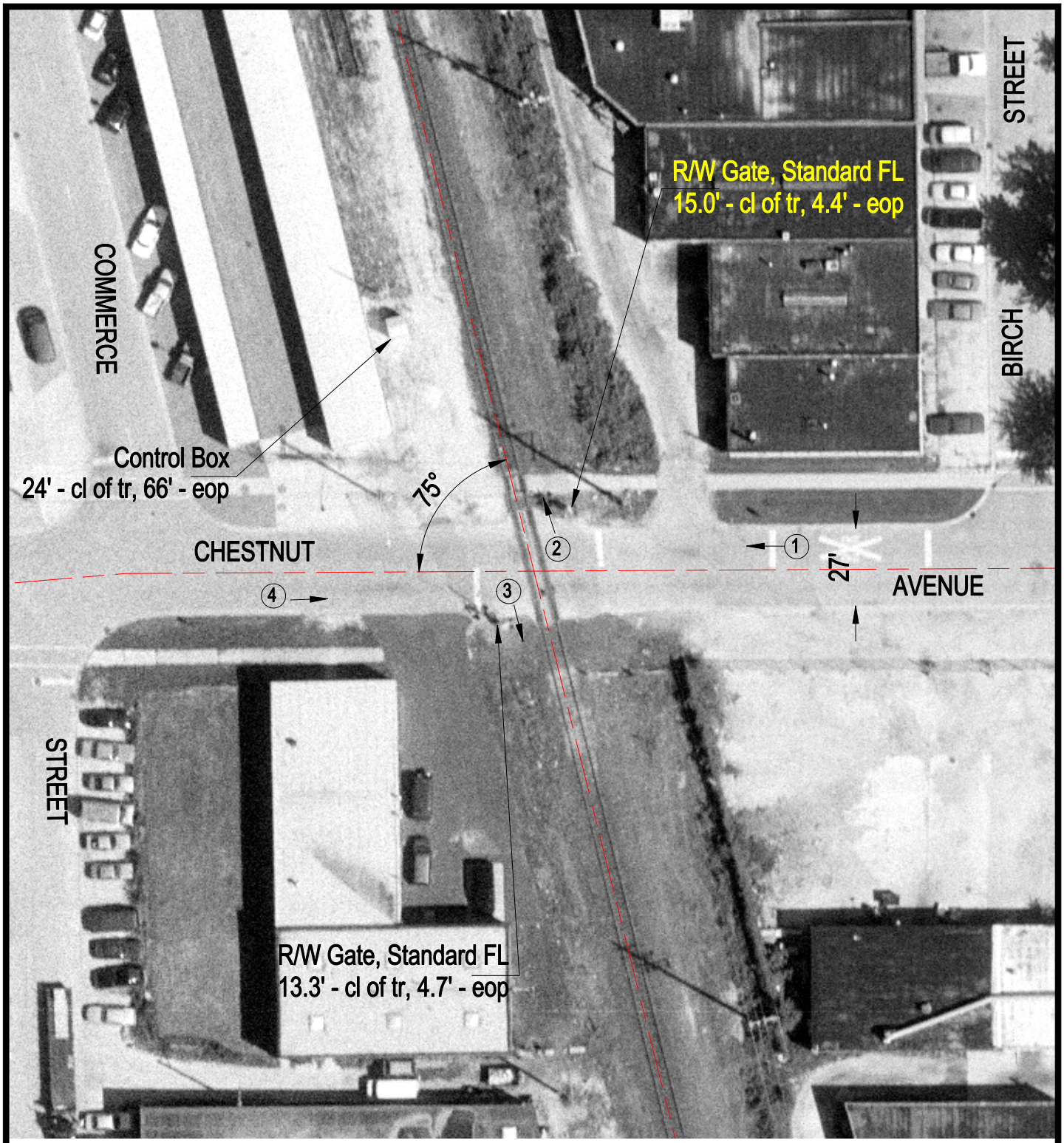

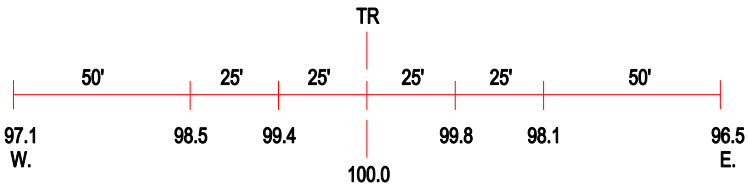

ROAD PROFILE

3 Photo Location

Crossing #:	689634C
Location:	Cook Co., City of Franklin Park (I)
Lat/Long:	41°55'53" / 87°51'31"
Railroad:	SOO
Street:	Chestnut Avenue
Railroad Milepost:	15.22
Crossing Protection:	Train Activated Devices