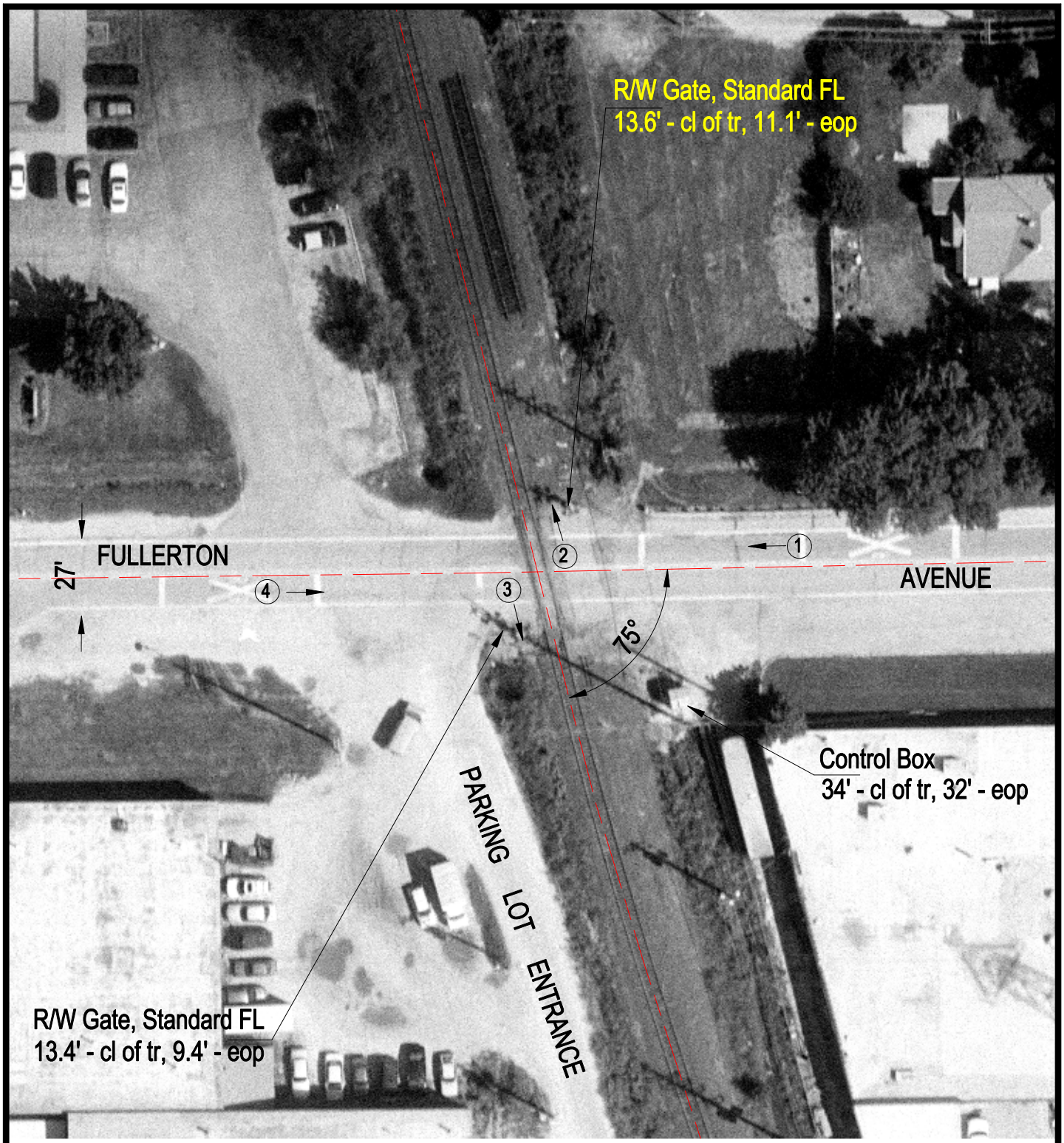

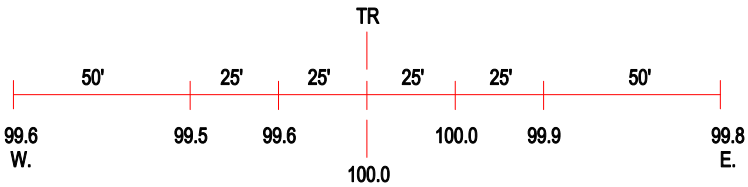

ROAD PROFILE

(3) Photo Location

Crossing #:	689632N
Location:	Cook Co., City of Franklin Park (I)
Lat/Long:	41°55'21" / 87°51'16"
Railroad:	WC
Street:	Fullerton Avenue
Railroad Milepost:	14.58
Crossing Protection:	Train Activated Devices