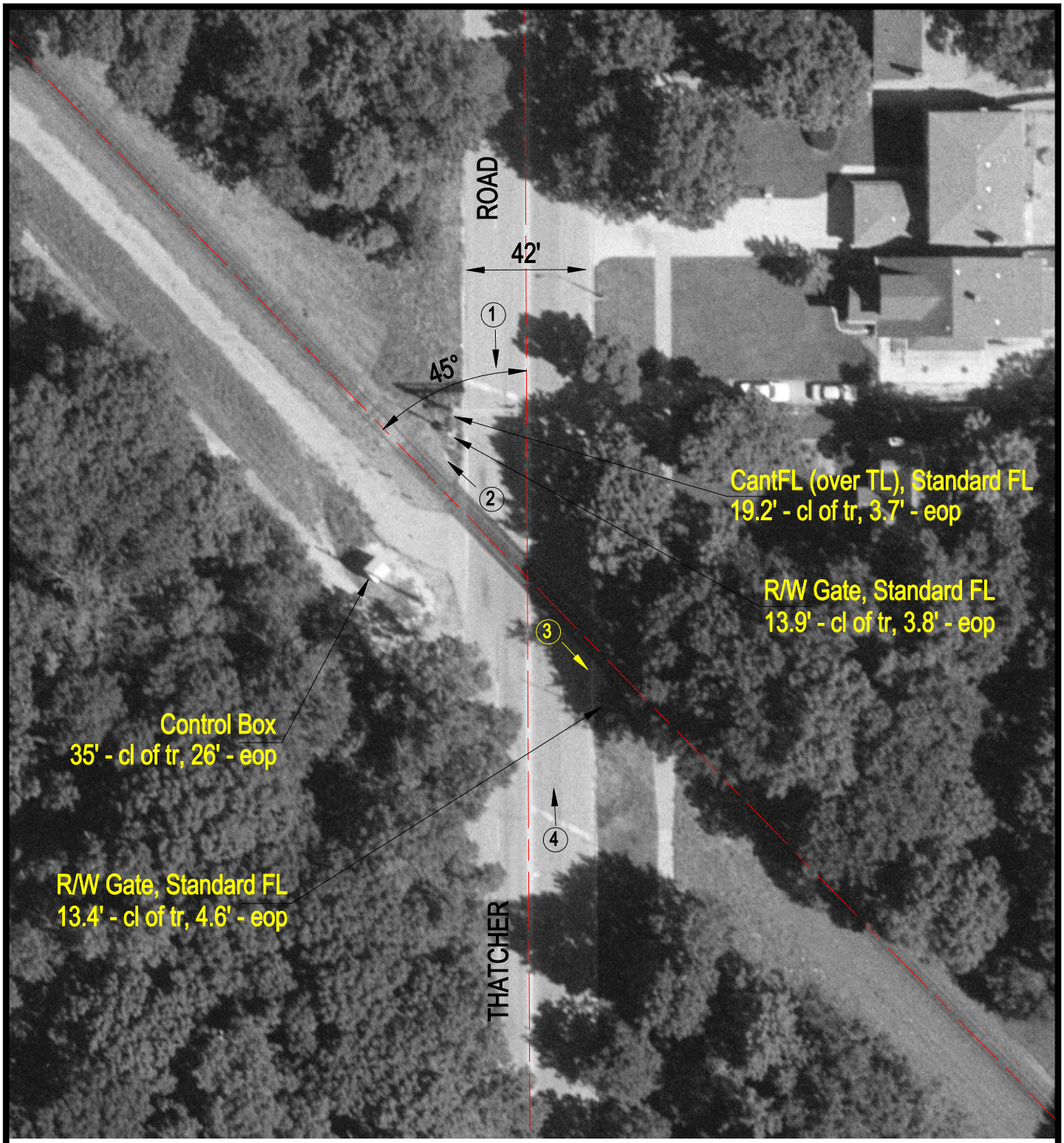

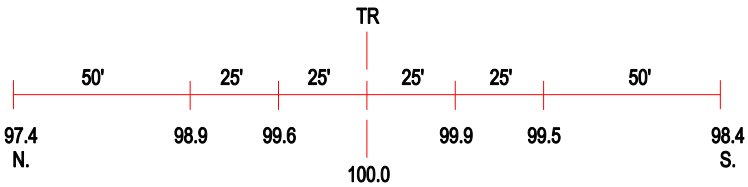

ROAD PROFILE

3 Photo Location

Crossing #:	689627S
Location:	Cook Co., City of River Forest (I)
Lat/Long:	41°53'58" / 87°49'32"
Railroad:	WC
Street:	Thatcher Road
Railroad Milepost:	12.39
Crossing Protection:	Train Activated Devices