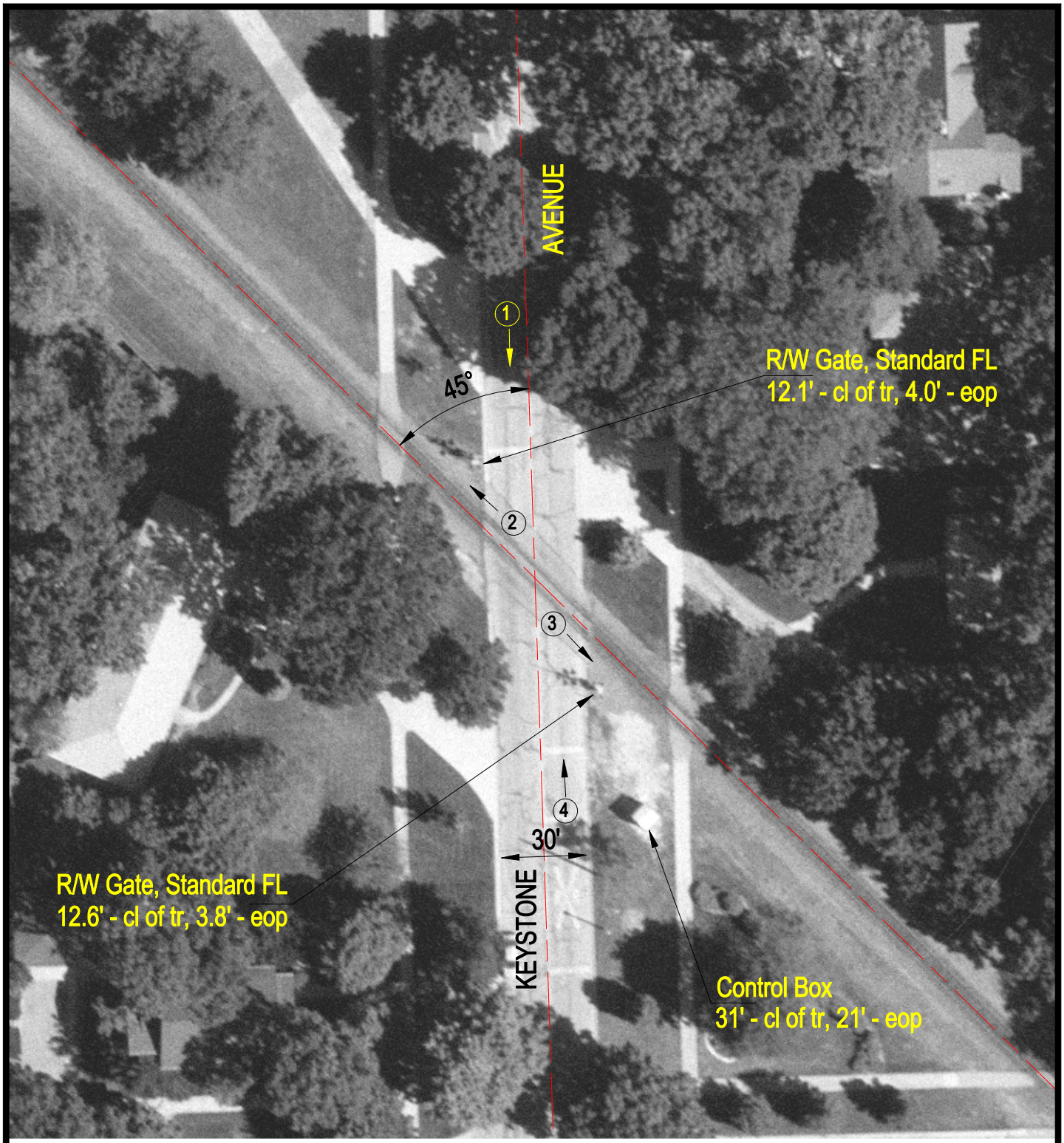

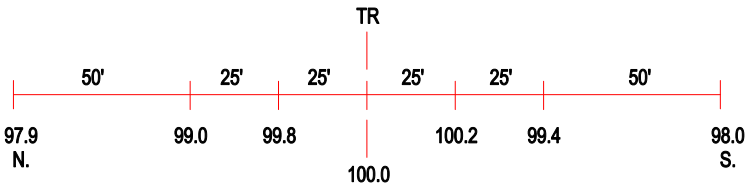

ROAD PROFILE

3 Photo Location

Crossing #:	689626K
Location:	Cook Co., City of River Forest (I)
Lat/Long:	41°53'52" / 87°49'25"
Railroad:	WC
Street:	Keystone Avenue
Railroad Milepost:	12.24
Crossing Protection:	Train Activated Devices