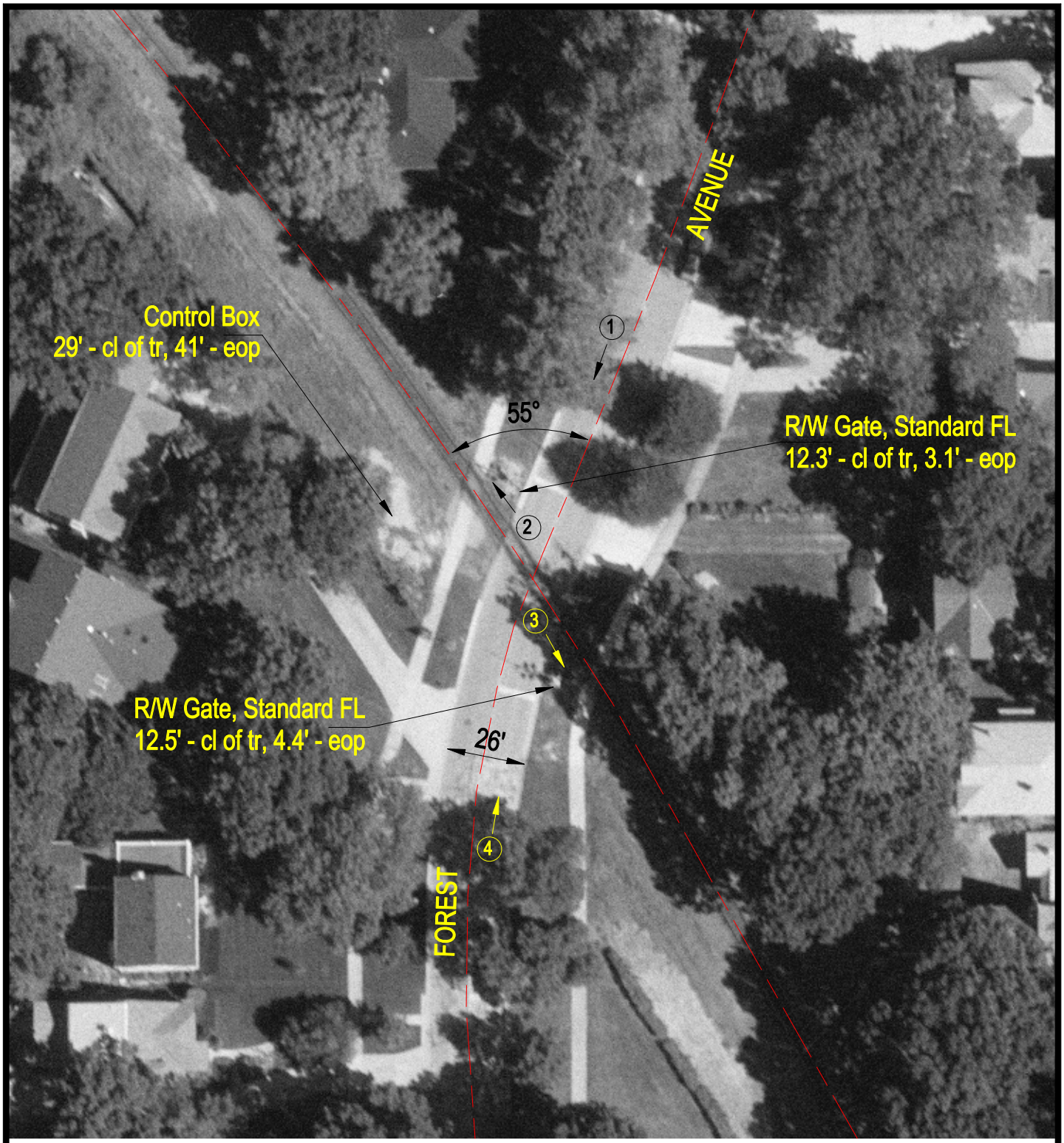

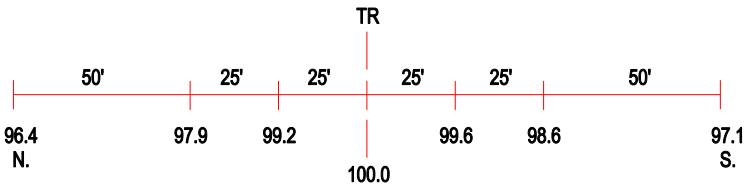

ROAD PROFILE

3 Photo Location

Crossing #:	689624W
Location:	Cook Co., City of River Forest (I)
Lat/Long:	41°53'46" / 87°49'18"
Railroad:	WC
Street:	Forest Avenue
Railroad Milepost:	12.10
Crossing Protection:	Train Activated Devices