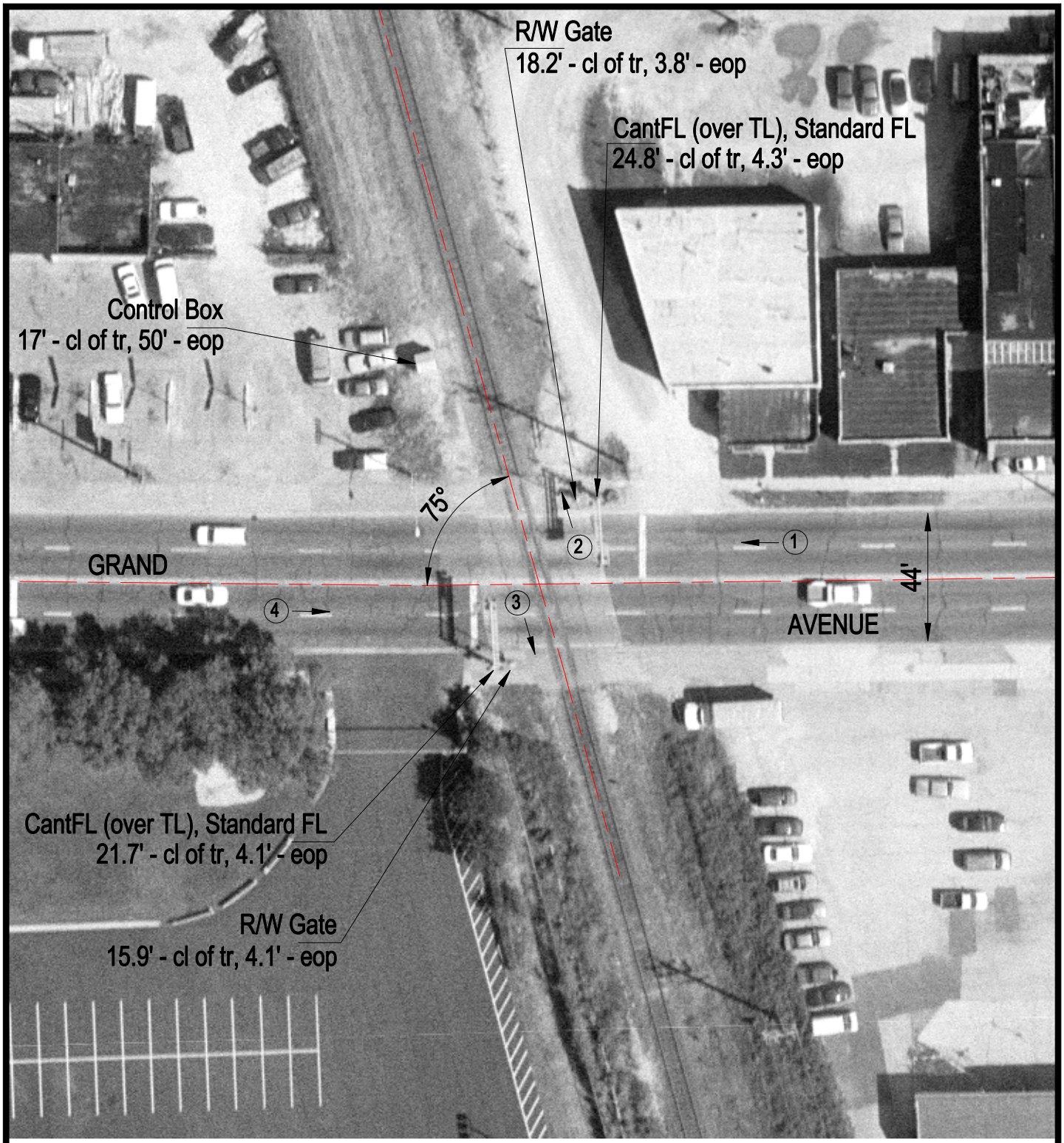

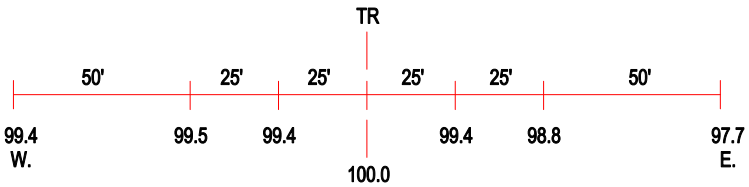

ROAD PROFILE

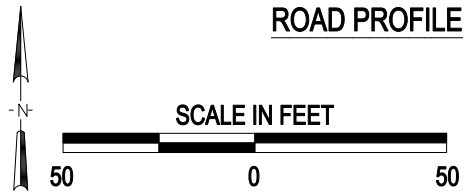

(3) Photo Location

Crossing #:	689606O
Location:	Cook Co., City of Franklin Park (I)
Lat/Long:	41°55'44" / 87°51'26"
Railroad:	WC
Street:	Grand Avenue
Railroad Milepost:	15.05
Crossing Protection:	Train Activated Devices