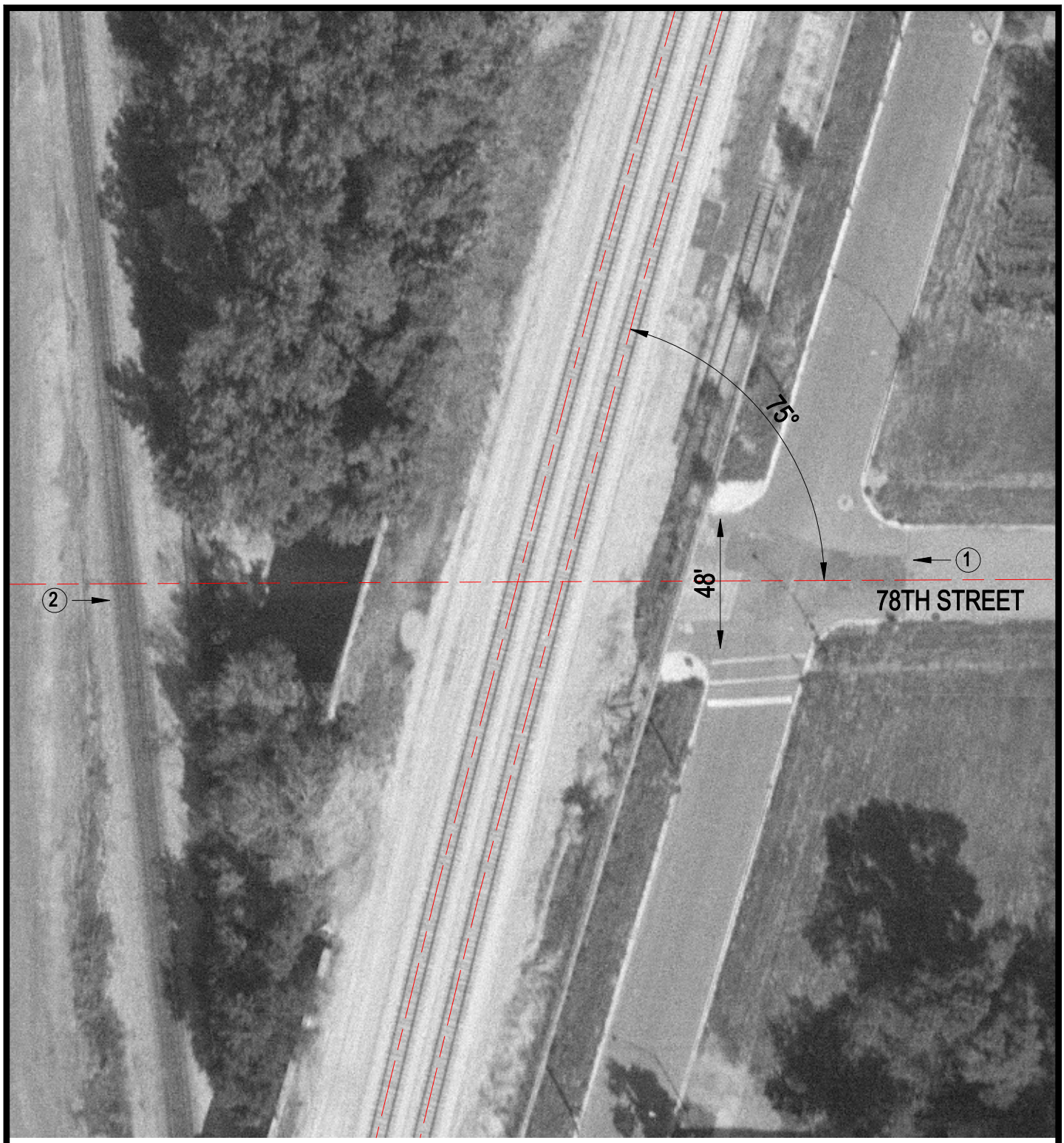

Crossing #: 609004P

Location: Cook Co., City of Chicago (I)

Lat/Long: 41°45'09" / 87°38'18"

Railroad: NIRC

Street: 78th Street

Railroad Milepost: 8.60

IDOT ID #:

N

SCALE IN FEET

50 0 50

3 Photo Location