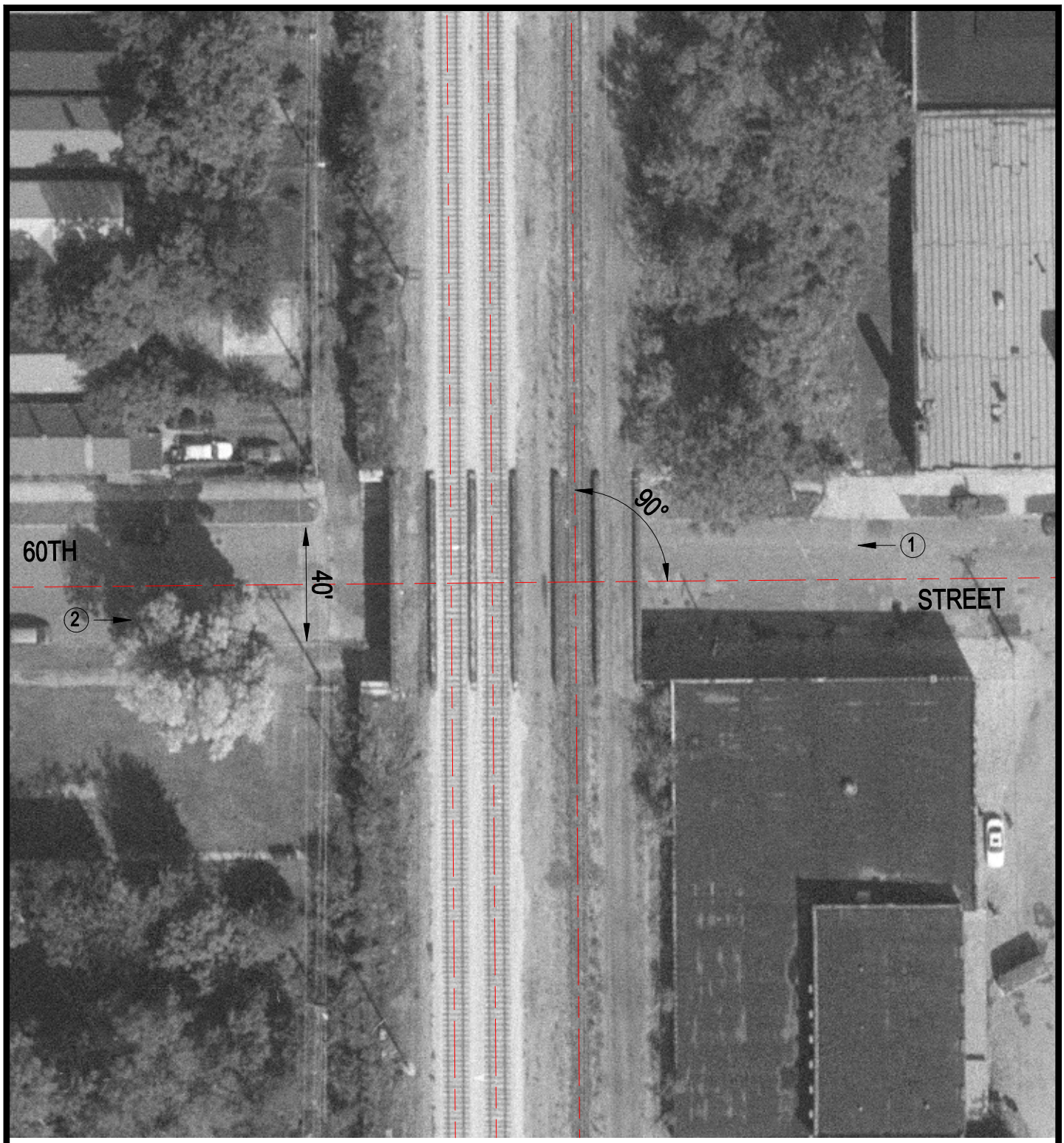

Crossing #: 608973K

Location: Cook Co., City of Chicago (I)

Lat/Long: 41°47'08" / 87°37'41"

Railroad: NIRC

Street: 60th Street

Railroad Milepost: 6.20

IDOT ID #:

N

SCALE IN FEET

50 0 50

3 Photo Location