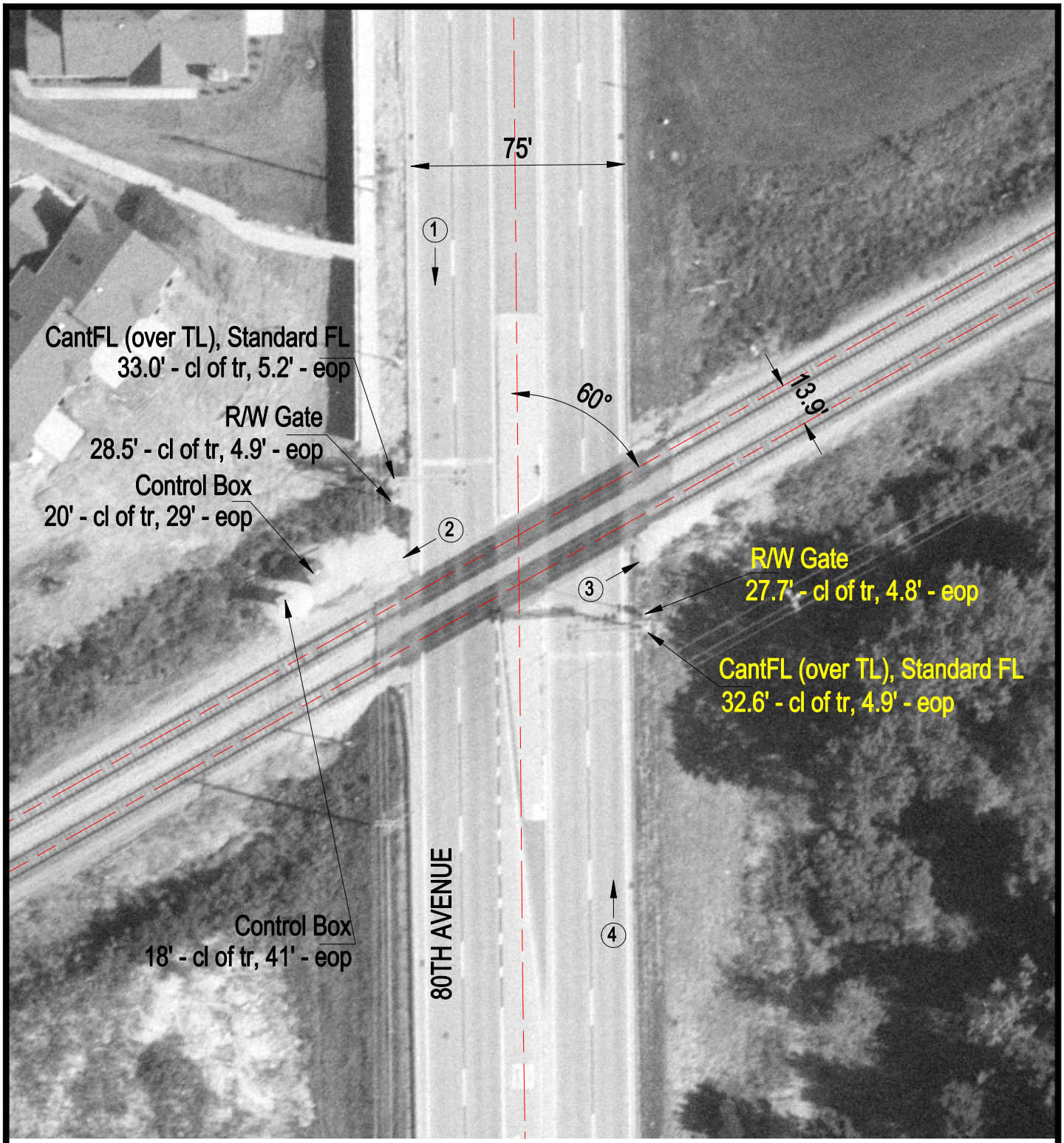

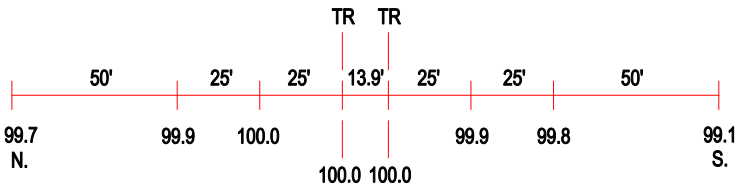

ROAD PROFILE

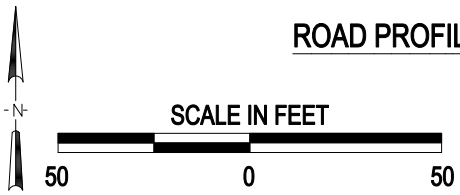

3 Photo Location

Crossing #:	608953Y
Location:	Cook Co., City of Tinley Park (I)
Lat/Long:	41°33'48" / 87°48'45"
Railroad:	NIRC
Street:	80th Avenue
Railroad Milepost:	25.20
Crossing Protection:	Train Activated Devices