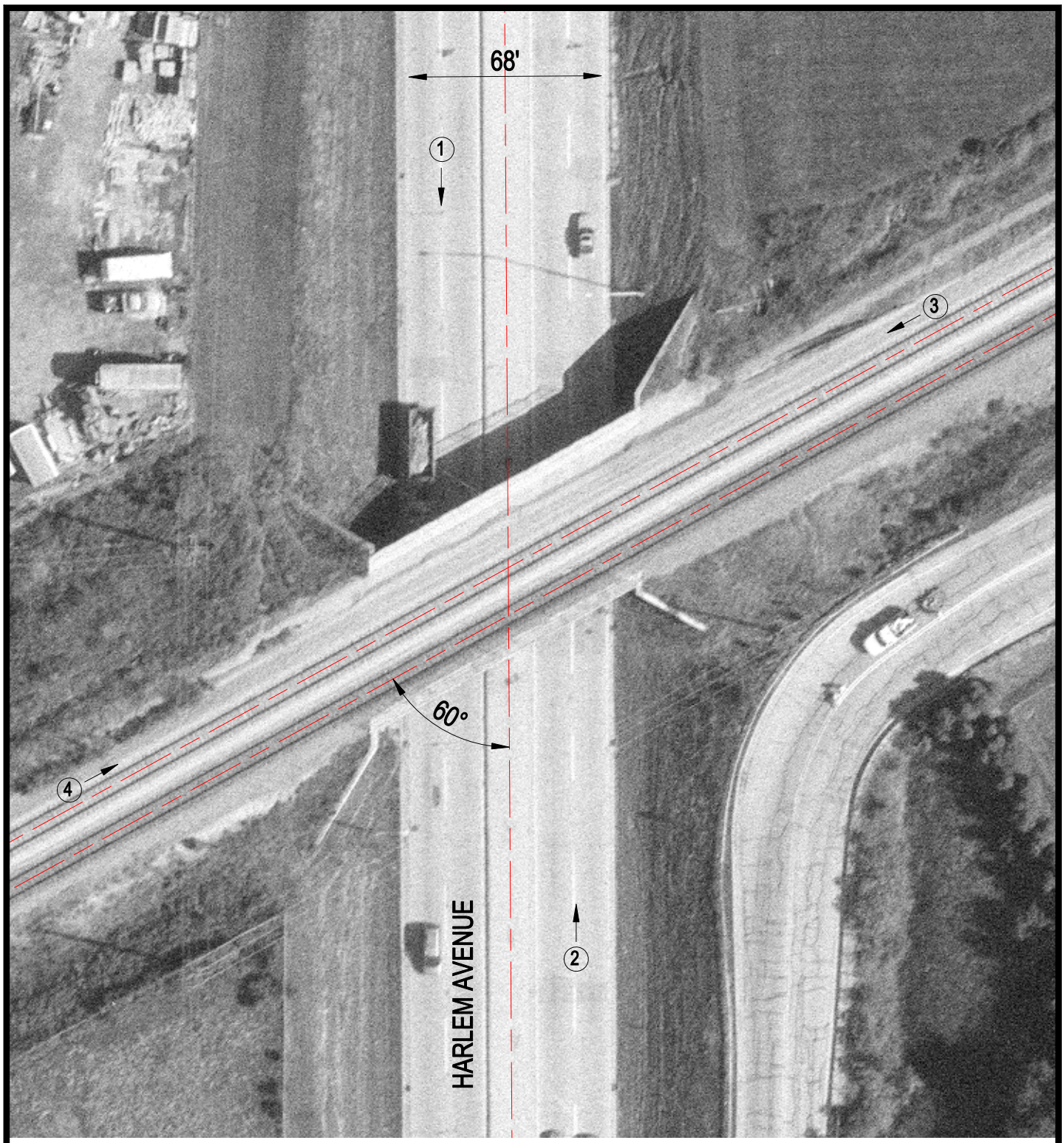

Crossing #: 608952S

Location: Cook Co., City of Tinley Park (I)

Lat/Long: 41°34'18" / 87°47'35"

Railroad: NIRC

Street: Harlem Avenue

Railroad Milepost: 24.00

IDOT ID #: 016 - 0967

N

SCALE IN FEET

50 0 50

3 Photo Location