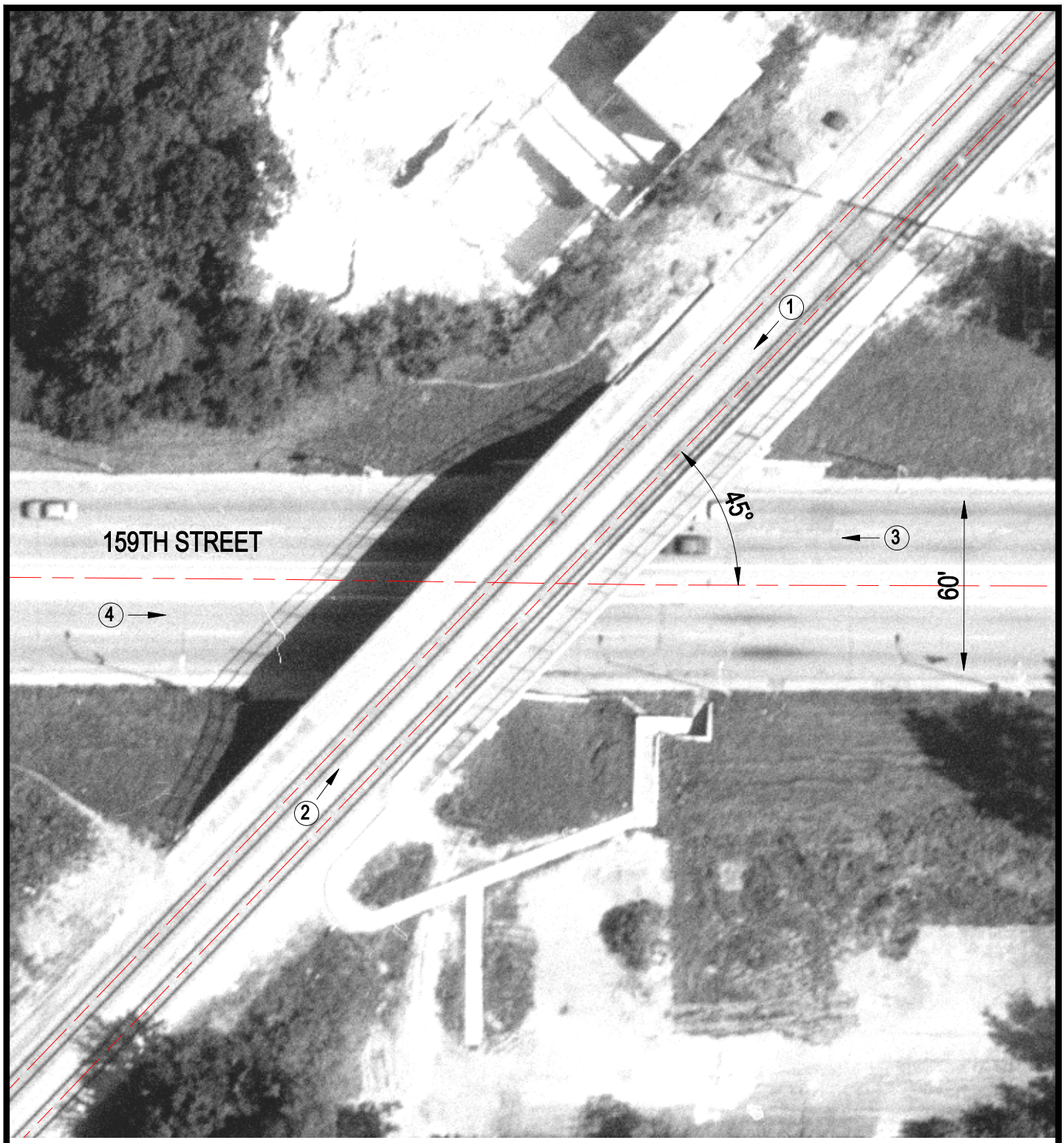

Crossing #: 608944A

Location: Cook Co., City of Oak Forest (I)

Lat/Long: 41°36'13" / 87°44'22"

Railroad: NIRC

Street: 159th Street

Railroad Milepost: 20.50

IDOT ID #: None

N

SCALE IN FEET

50 0 50

3 Photo Location