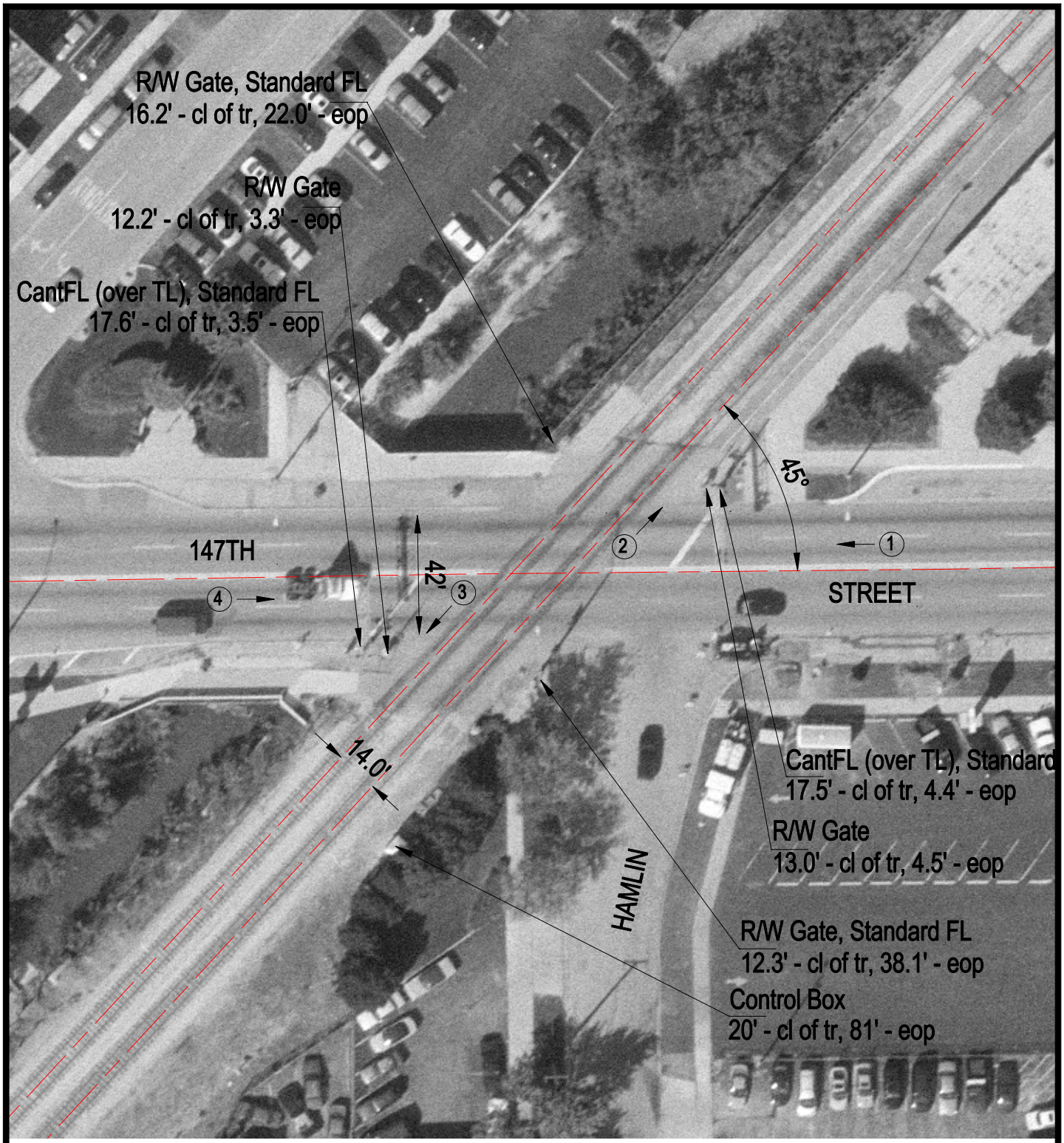

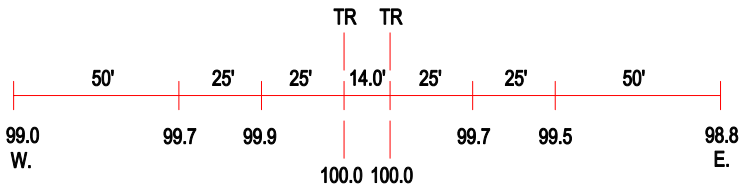

ROAD PROFILE

(3) Photo Location

Crossing #:	608941E
Location:	Cook Co., City of Middlothian (I)
Lat/Long:	41°37'32" / 87°42'45"
Railroad:	NIRC
Street:	147th Street
Railroad Milepost:	18.40
Crossing Protection:	Train Activated Devices