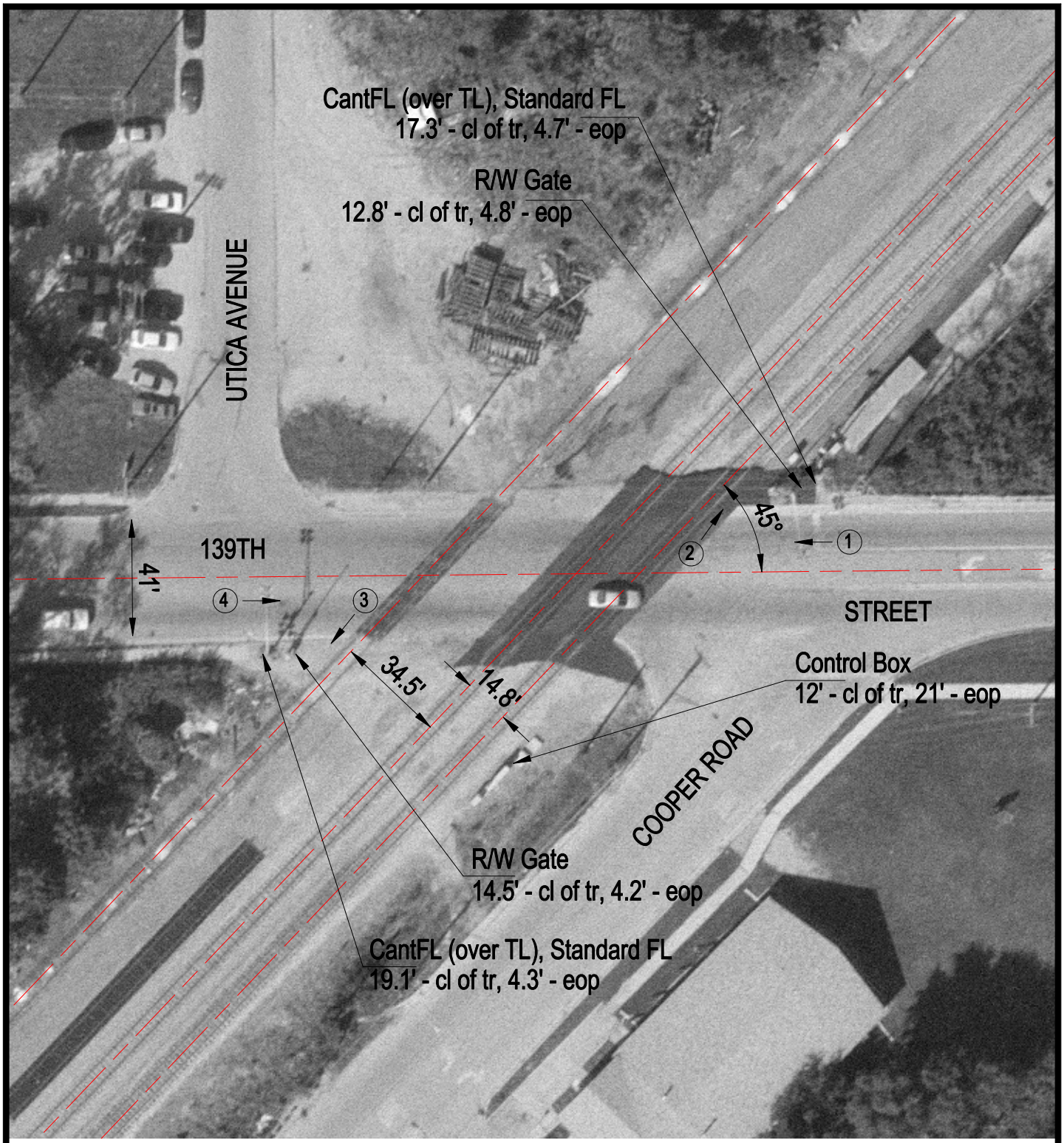

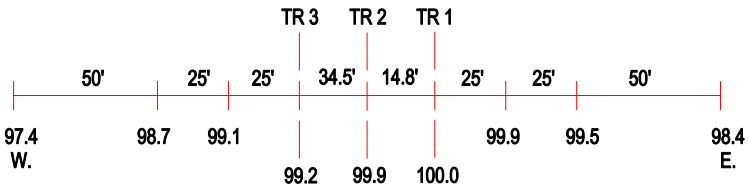

ROAD PROFILE

3 Photo Location

Crossing #:	608939D
Location:	Cook Co., City of Chicago (I)
Lat/Long:	41°38'26" / 87°41'42"
Railroad:	NIRC
Street:	139th Street
Railroad Milepost:	17.00
Crossing Protection:	Train Activated Devices