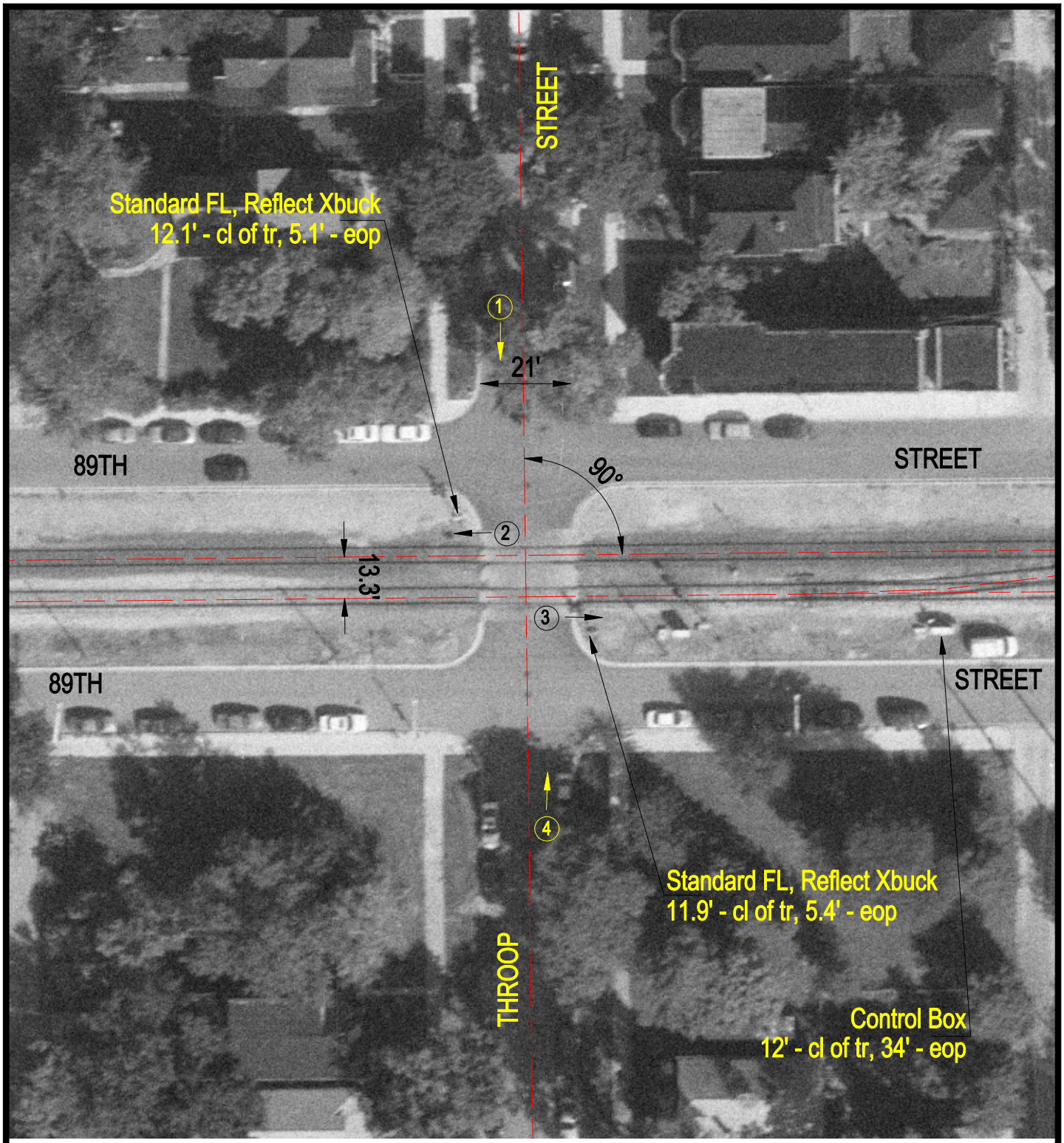

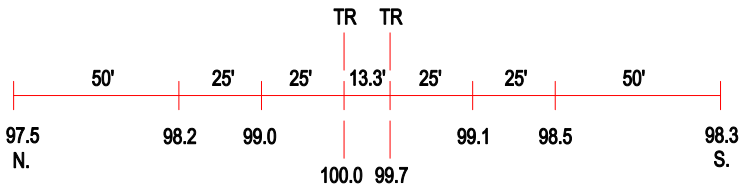

ROAD PROFILE

3 Photo Location

Crossing #:	608917D
Location:	Cook Co., City of Chicago (I)
Lat/Long:	41°43'56" / 87°39'20"
Railroad:	NIRC
Street:	Throop Street
Railroad Milepost:	10.60
Crossing Protection:	Train Activated Devices