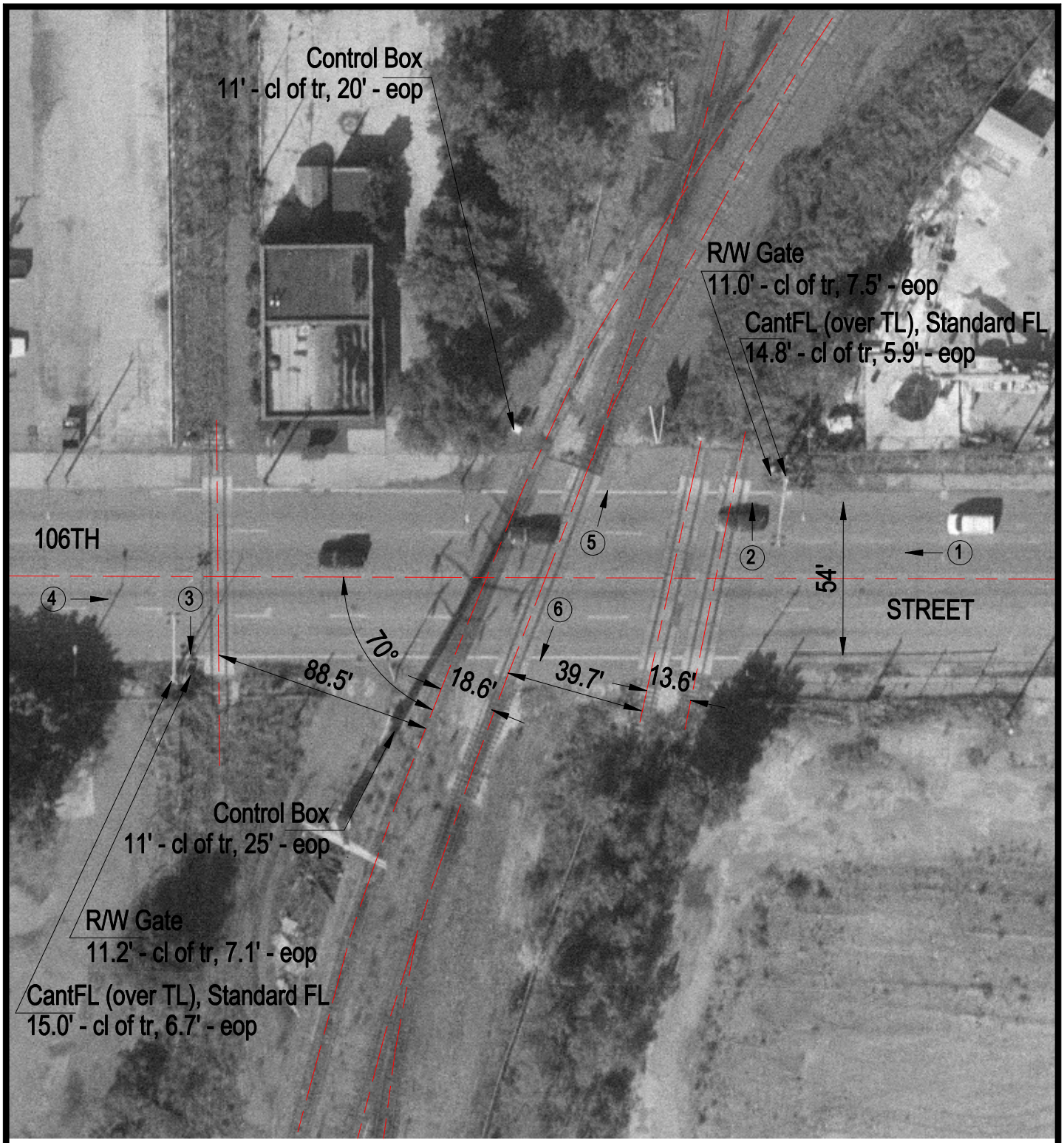


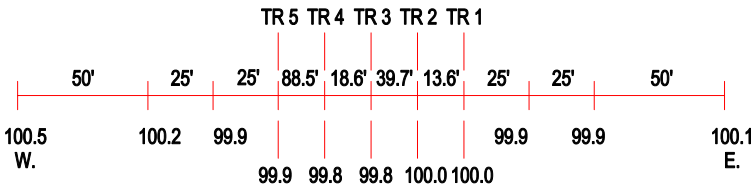


ROAD PROFILE

(3) Photo Location

| | |
|---|---|
| Crossing #: | 608859K |
| Location: | Cook Co., City of Chicago (I) |
| Lat/Long: | 41°42'10" / 87°33'29" |
| Railroad: | LSBC |
| Street: | 106th Street |
| Railroad Milepost: | 1.48 |
| Crossing Protection: | Train Activated Devices |