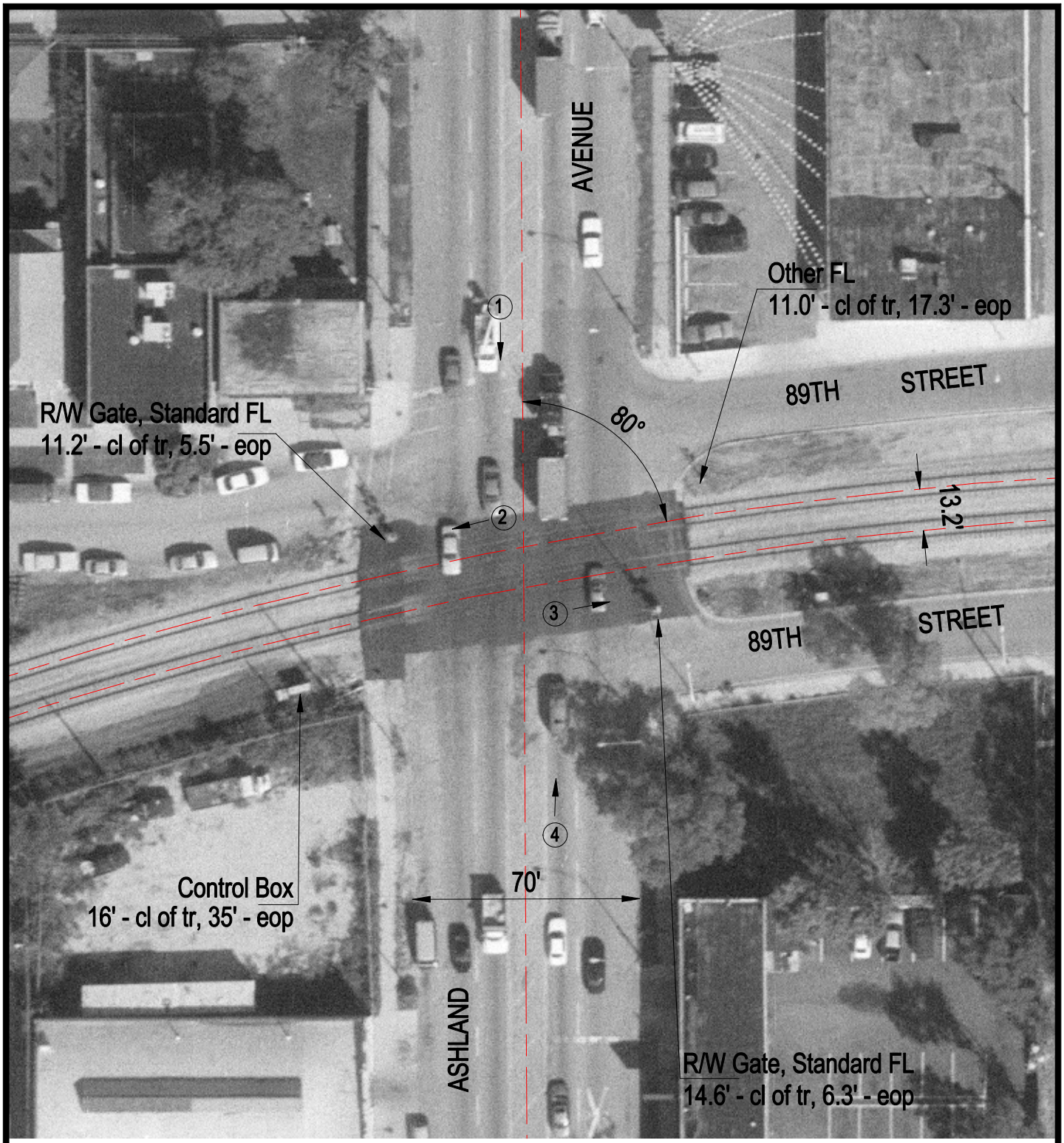

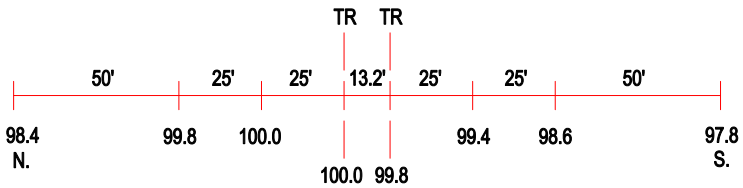

ROAD PROFILE

(3) Photo Location

Crossing #:	608853U
Location:	Cook Co., City of Chicago (I)
Lat/Long:	41°43'55" / 87°39'46"
Railroad:	NIRC
Street:	Ashland Avenue
Railroad Milepost:	10.93
Crossing Protection:	Train Activated Devices