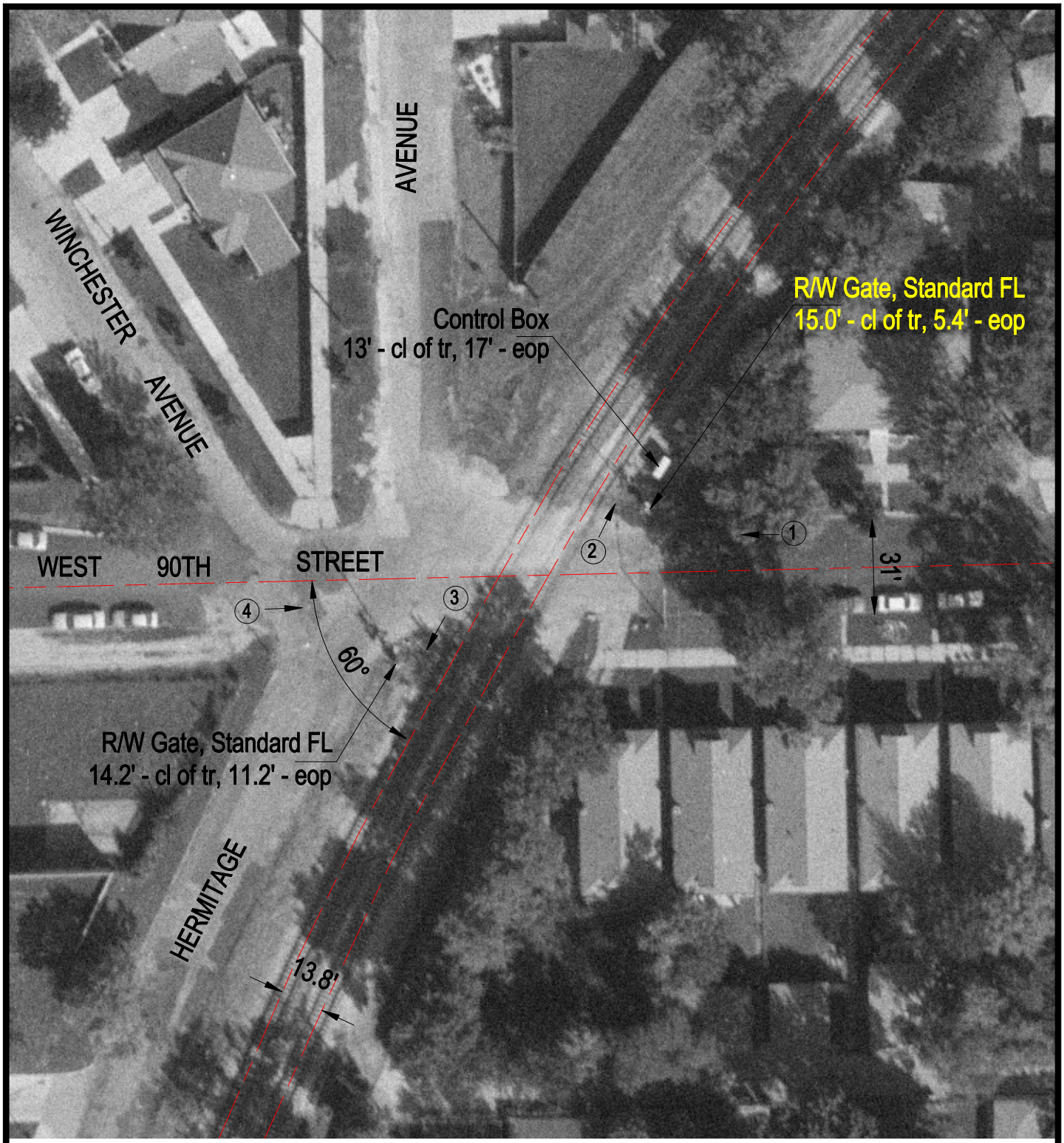

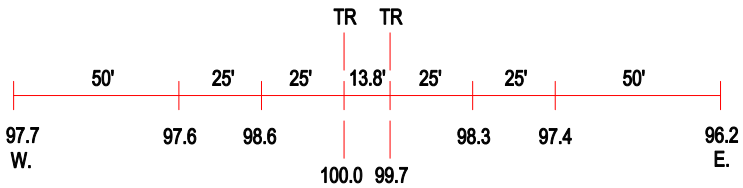

ROAD PROFILE

(3) Photo Location

Crossing #:	608851F
Location:	Cook Co., City of Chicago (I)
Lat/Long:	41°43'49" / 87°39'59"
Railroad:	NIRC
Street:	West 90th Street
Railroad Milepost:	11.20
Crossing Protection:	Train Activated Devices