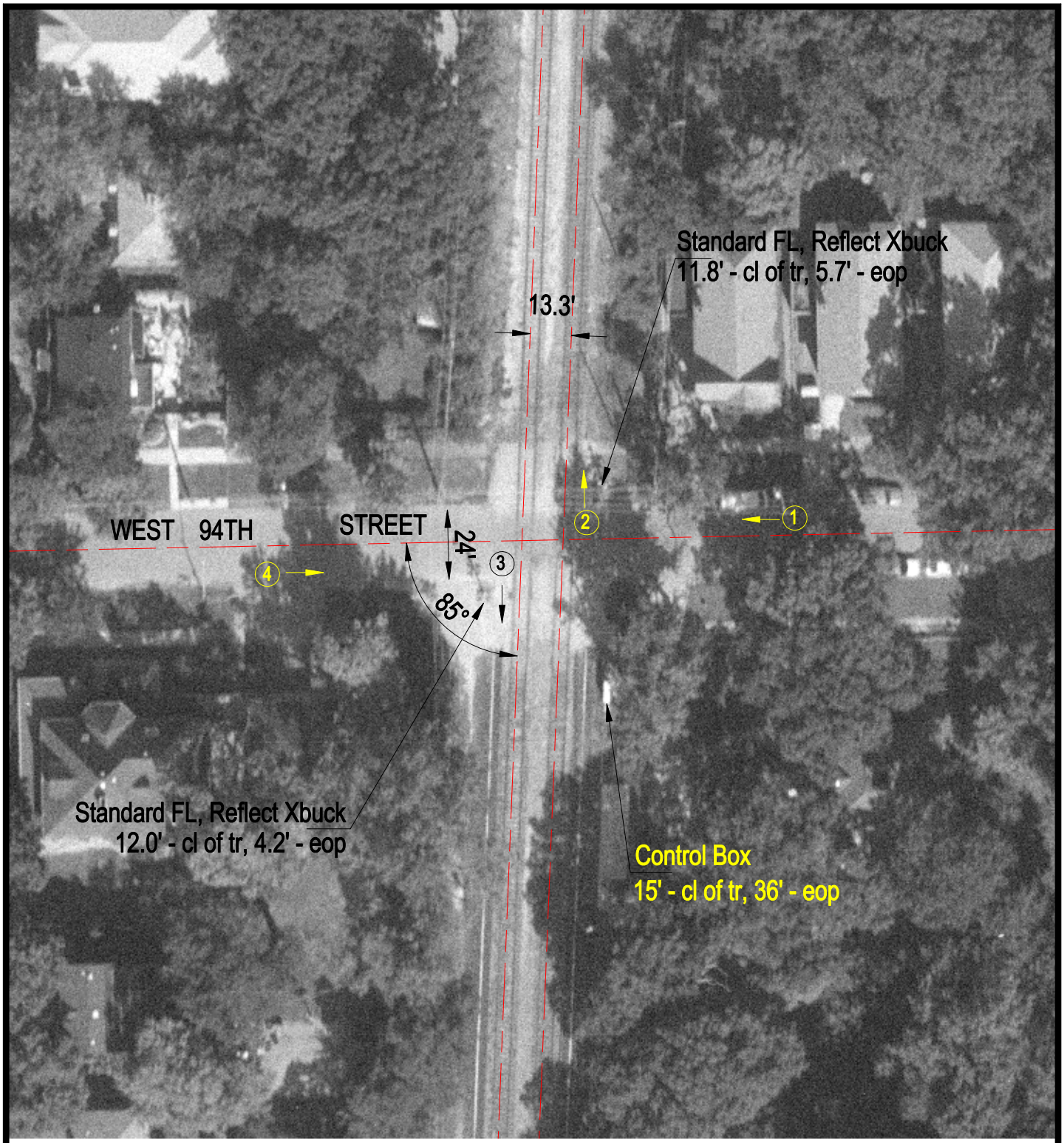

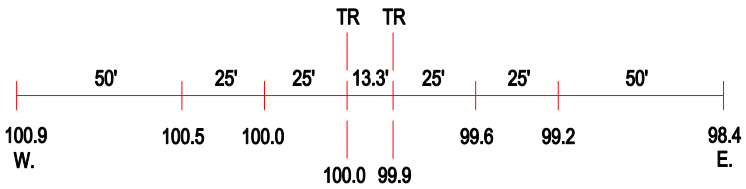

ROAD PROFILE

3 Photo Location

Crossing #:	608844V
Location:	Cook Co., City of Chicago (I)
Lat/Long:	41°43'23" / 87°40'03"
Railroad:	NIRC
Street:	West 94th Street
Railroad Milepost:	11.70
Crossing Protection:	Train Activated Devices