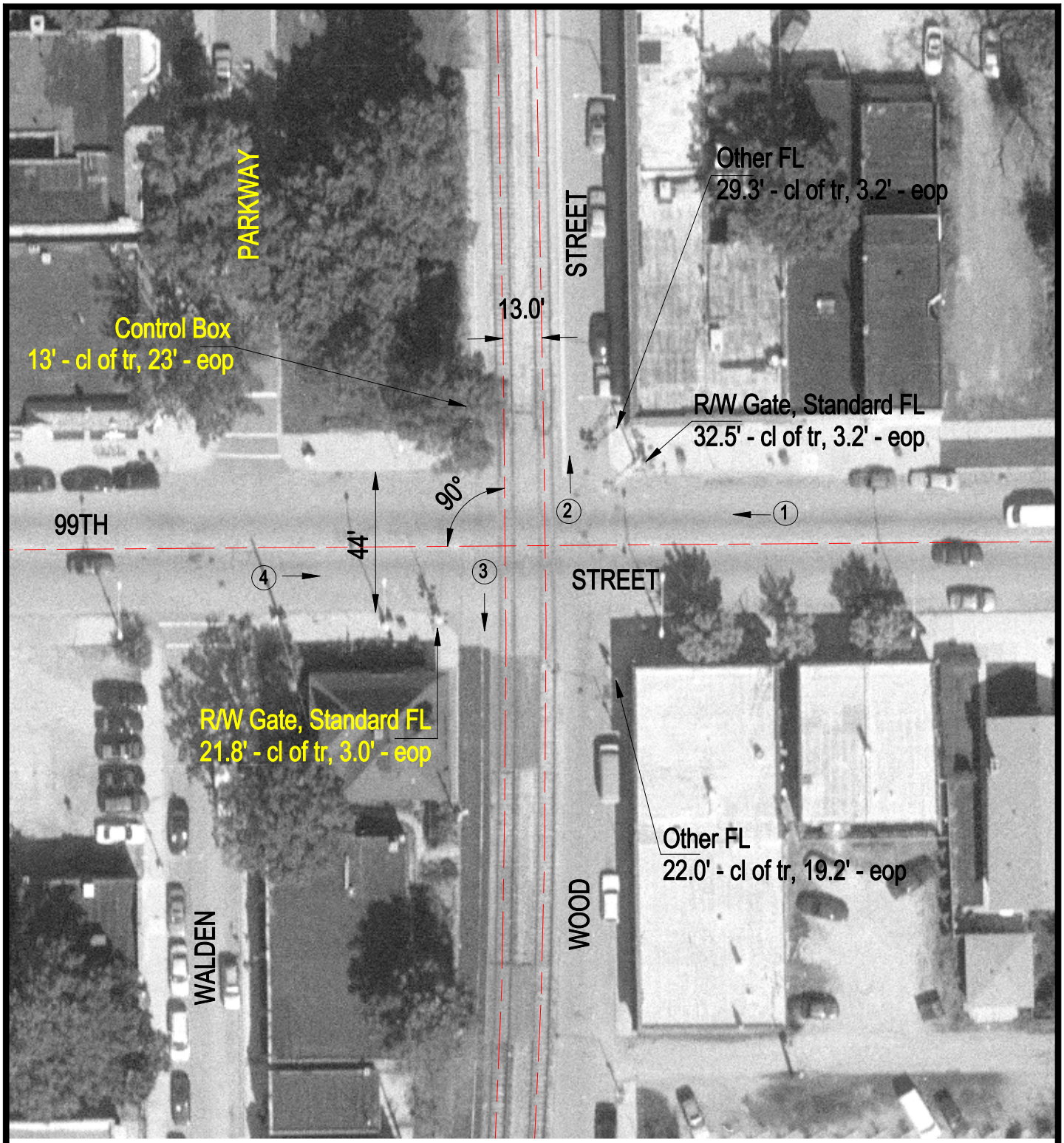

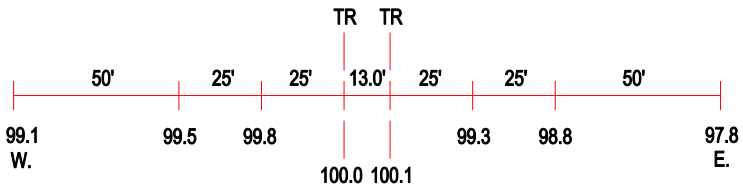

ROAD PROFILE

(3) Photo Location

Crossing #:	608841A
Location:	Cook Co., City of Chicago (I)
Lat/Long:	41°42'50" / 87°40'02"
Railroad:	NIRC
Street:	99th Street
Railroad Milepost:	12.30
Crossing Protection:	Train Activated Devices