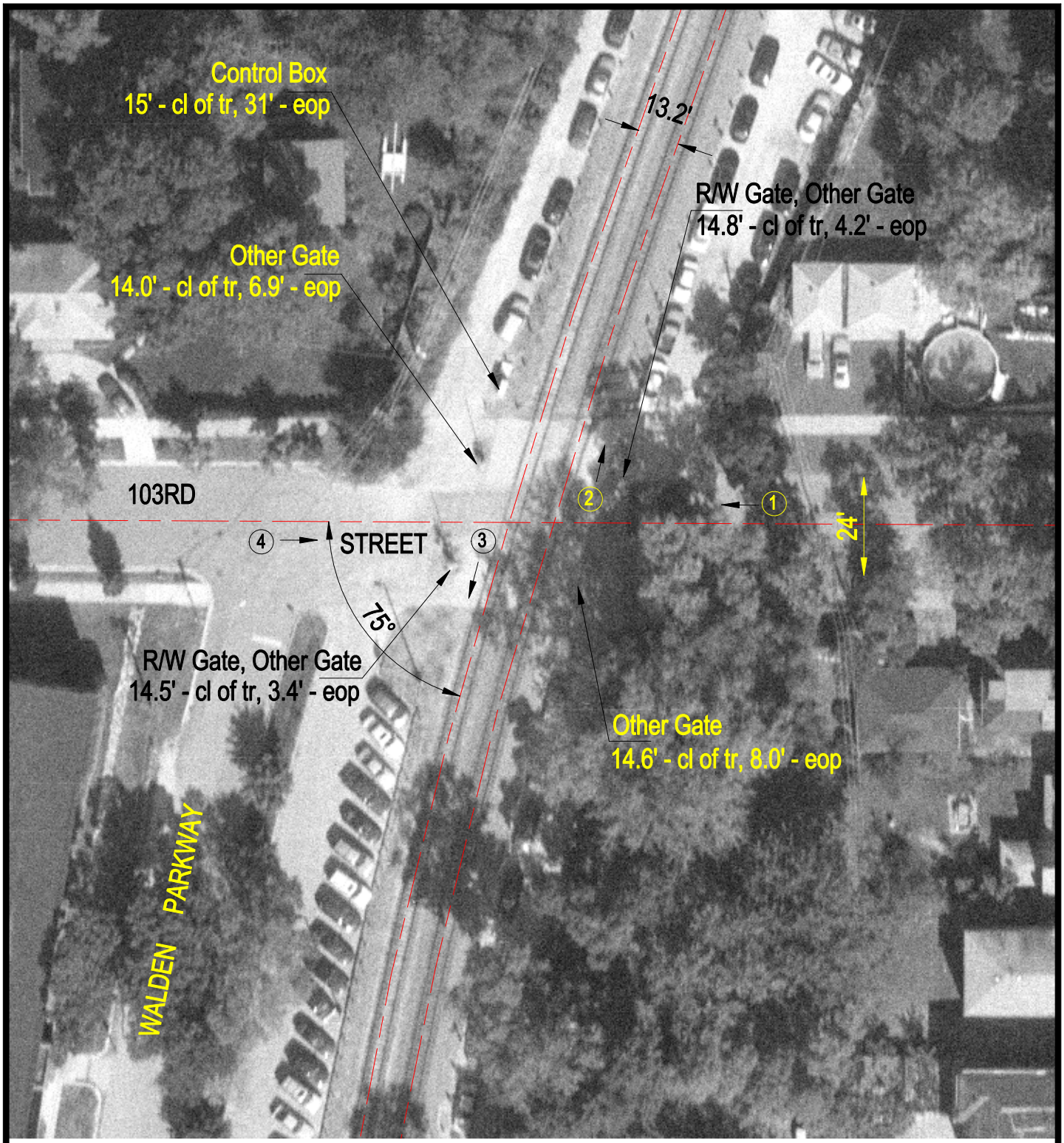

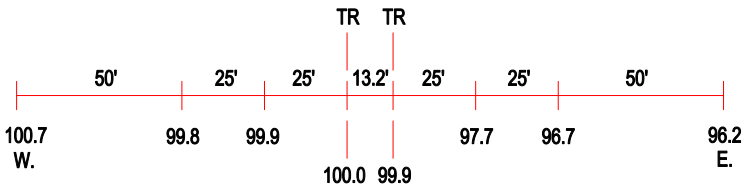

ROAD PROFILE

3 Photo Location

Crossing #:	608839Y
Location:	Cook Co., City of Chicago (I)
Lat/Long:	41°42'37" / 87°40'06"
Railroad:	NIRC
Street:	West 101st Street
Railroad Milepost:	12.58
Crossing Protection:	Train Activated Devices