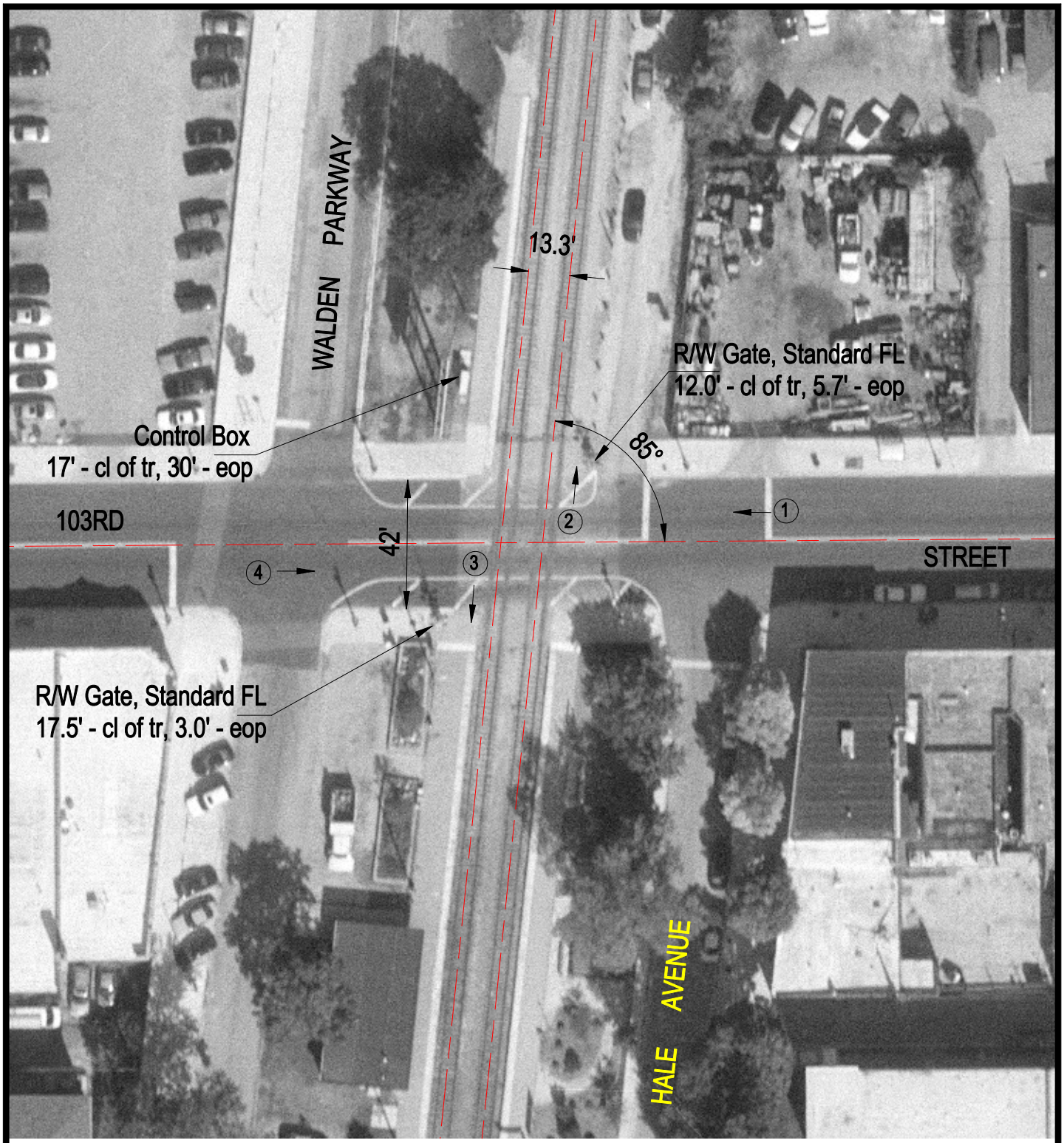

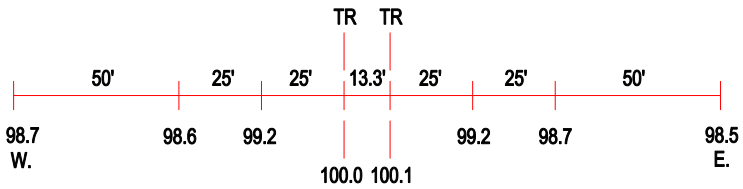

ROAD PROFILE

(3) Photo Location

Crossing #:	608838S
Location:	Cook Co., City of Chicago (I)
Lat/Long:	41°42'24" / 87°40'08"
Railroad:	NIRC
Street:	103rd Street
Railroad Milepost:	12.85
Crossing Protection:	Train Activated Devices