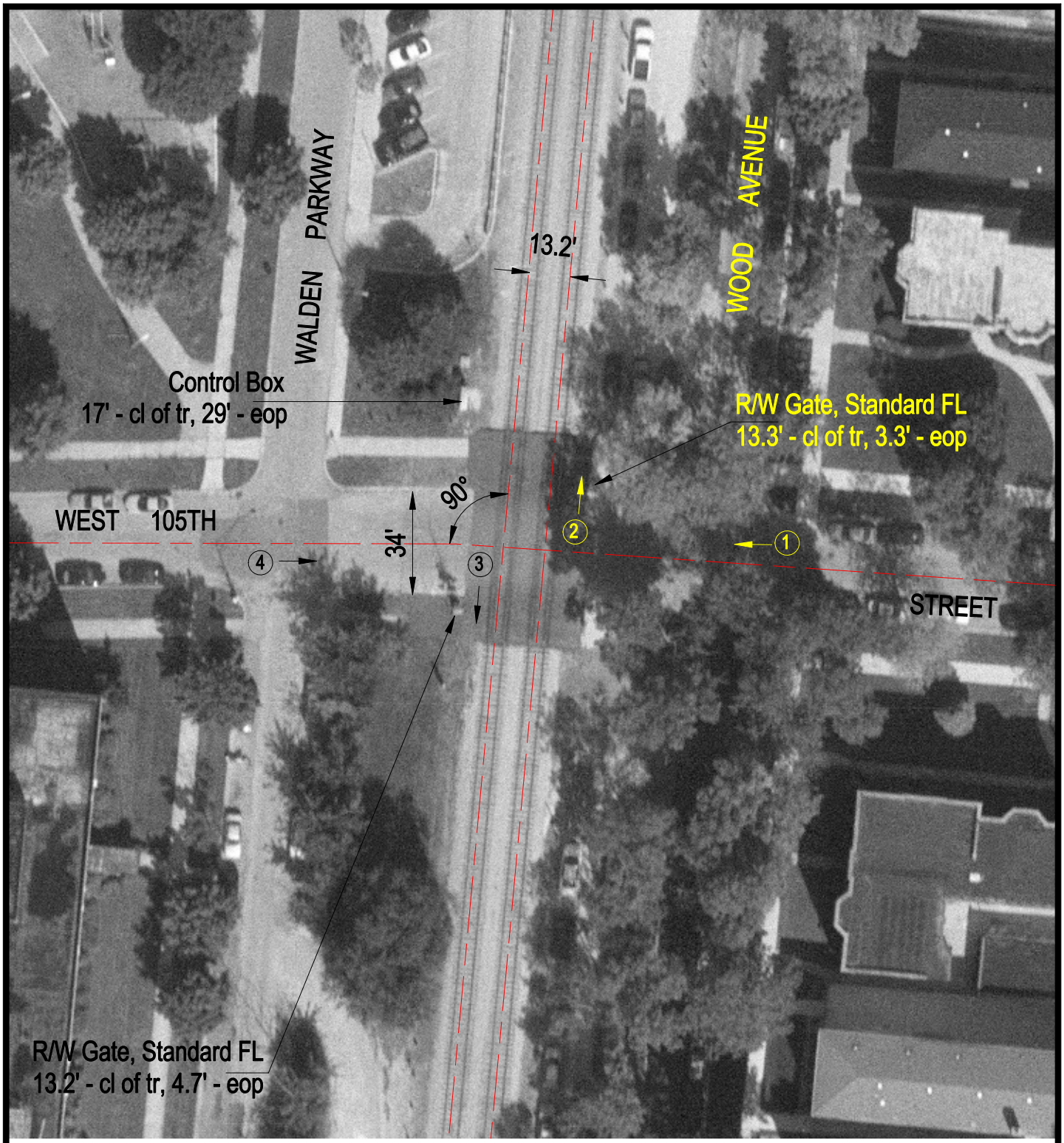

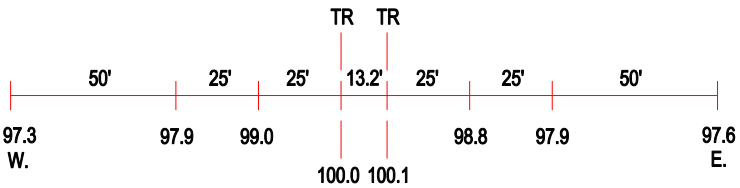

ROAD PROFILE

(3) Photo Location

Crossing #:	608837K
Location:	Cook Co., City of Chicago (I)
Lat/Long:	41°42'11" / 87°40'09"
Railroad:	NIRC
Street:	West 105th Street
Railroad Milepost:	13.10
Crossing Protection:	Train Activated Devices