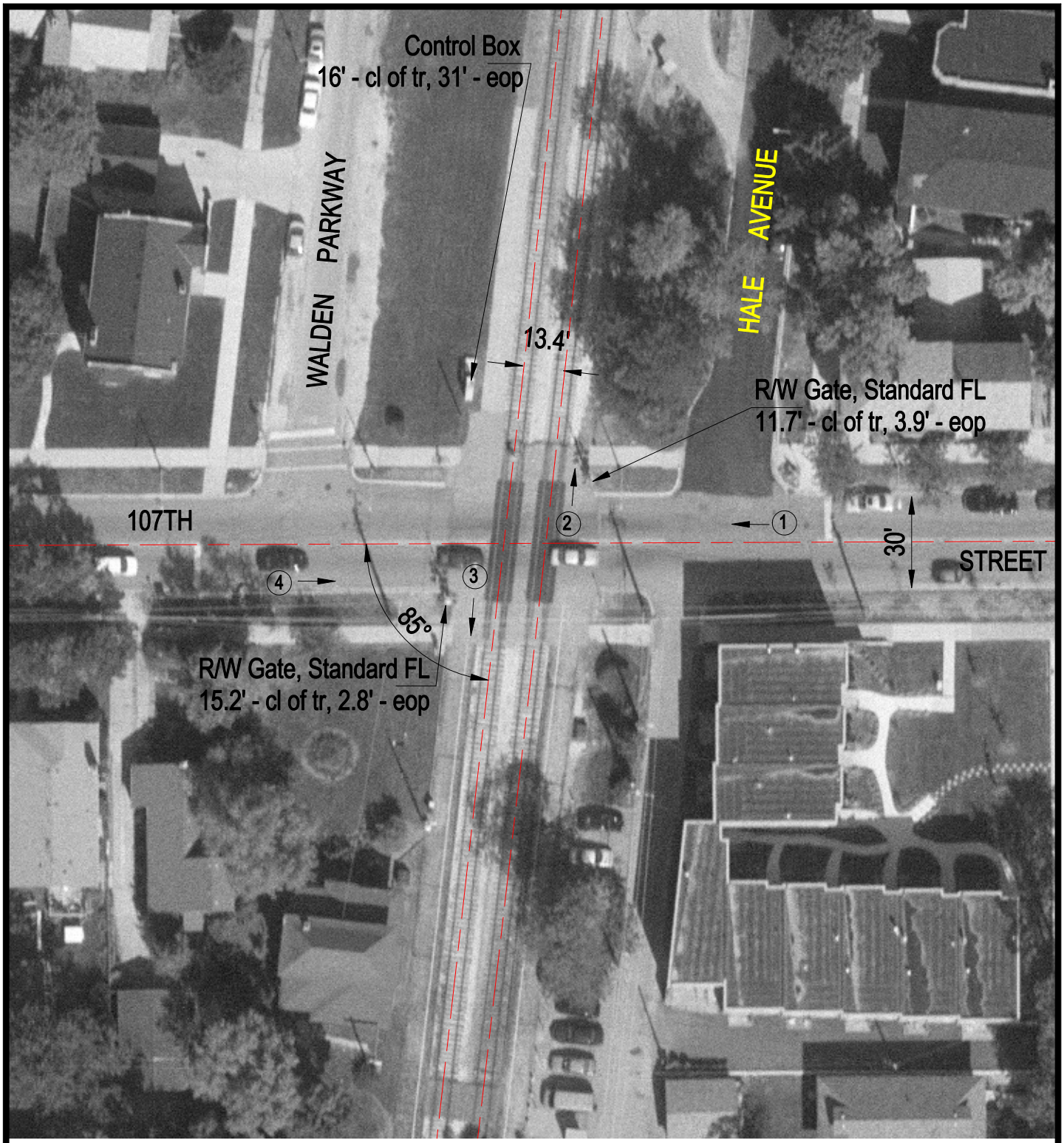

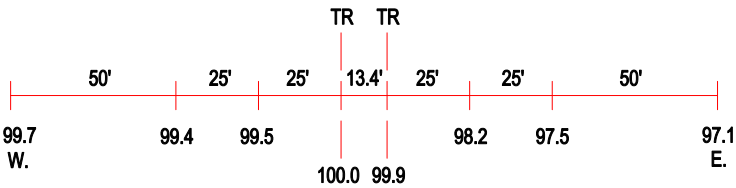

ROAD PROFILE

(3) Photo Location

Crossing #:	608836D
Location:	Cook Co., City of Chicago (I)
Lat/Long:	41°41'58" / 87°40'11"
Railroad:	NIRC
Street:	107th Street
Railroad Milepost:	12.22
Crossing Protection:	Train Activated Devices