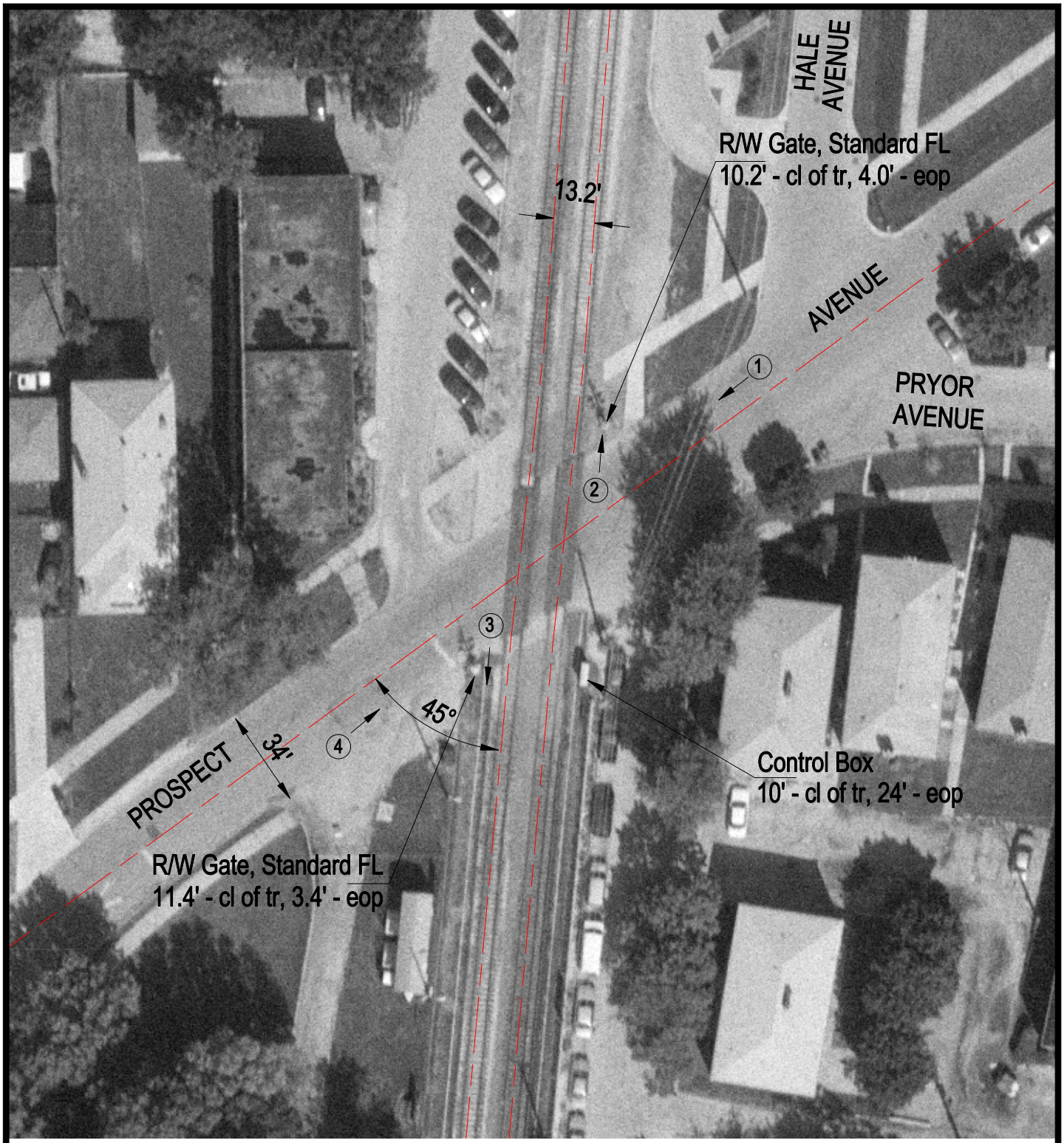

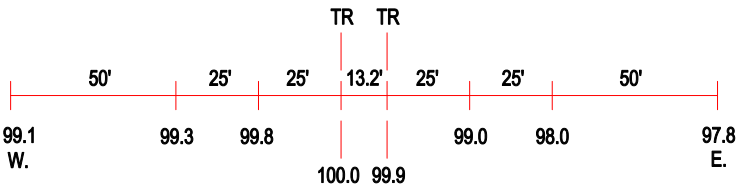

ROAD PROFILE

3 Photo Location

Crossing #:	608834P
Location:	Cook Co., City of Chicago (I)
Lat/Long:	41°41'35" / 87°40'14"
Railroad:	NIRC
Street:	Prospect Avenue
Railroad Milepost:	12.63
Crossing Protection:	Train Activated Devices