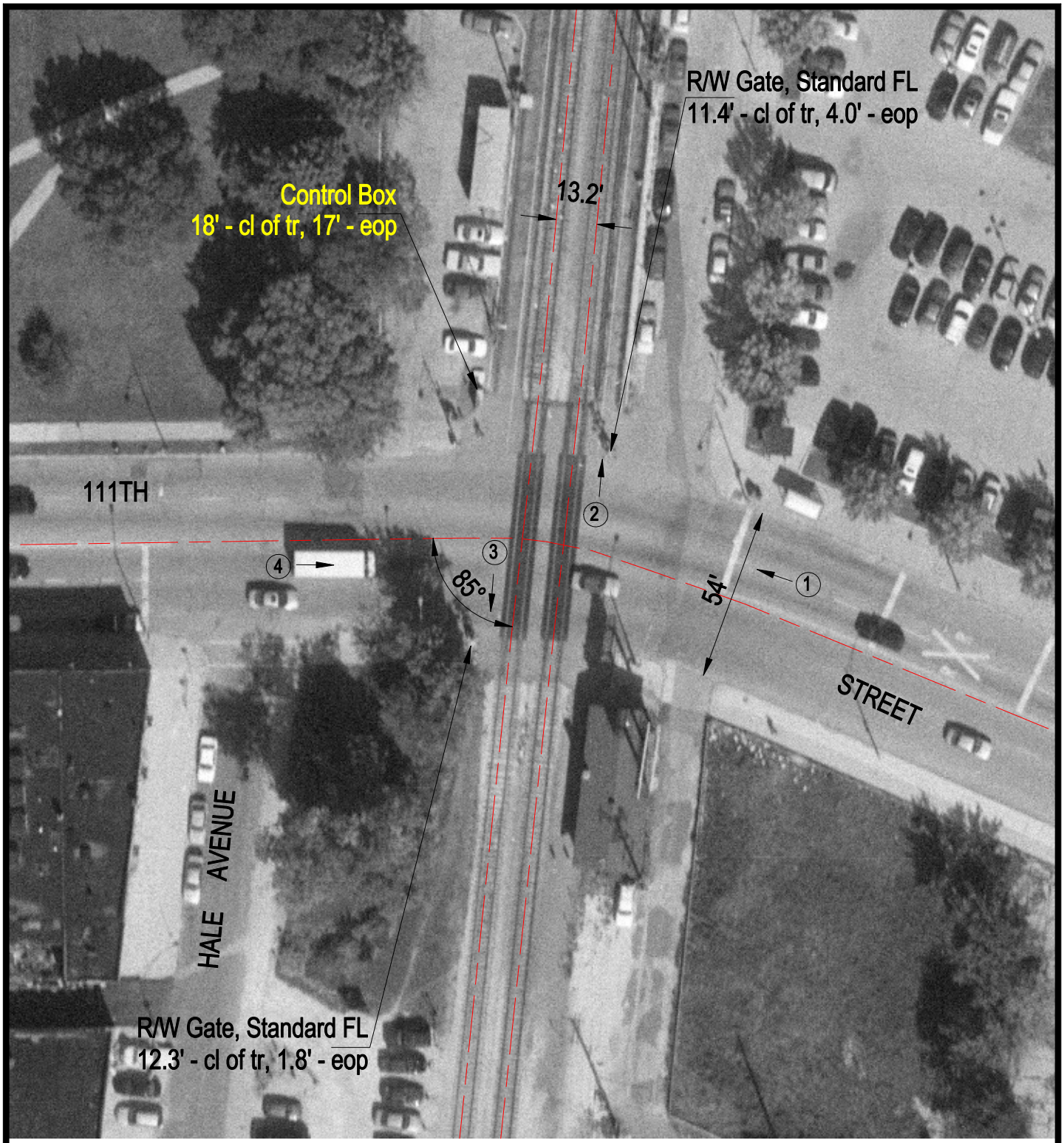

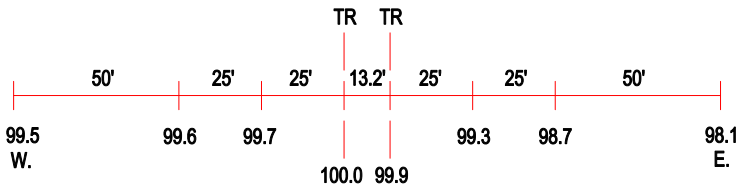

ROAD PROFILE

3 Photo Location

Crossing #:	608833H
Location:	Cook Co., City of Chicago (I)
Lat/Long:	41°41'31" / 87°40'14"
Railroad:	NIRC
Street:	111th Street
Railroad Milepost:	13.86
Crossing Protection:	Train Activated Devices