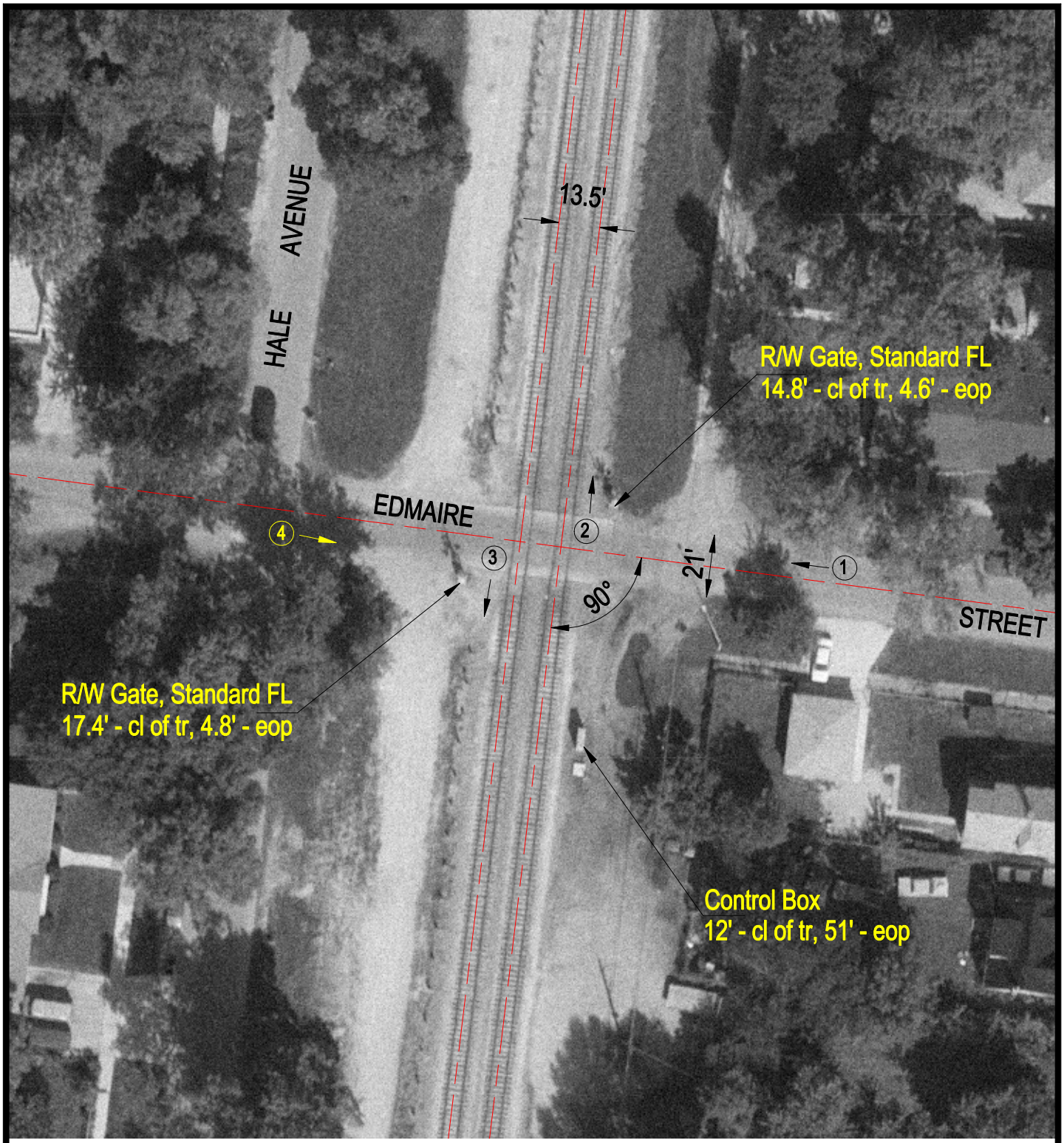

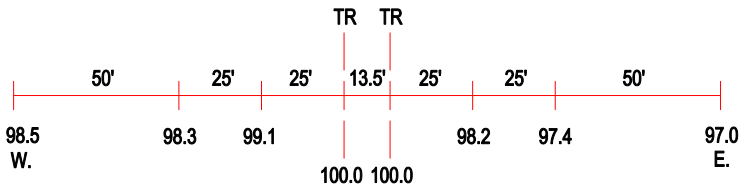

ROAD PROFILE

(3) Photo Location

Crossing #:	608832B
Location:	Cook Co., City of Chicago (I)
Lat/Long:	41°41'17" / 87°40'17"
Railroad:	NIRC
Street:	West Edmaire Street
Railroad Milepost:	14.14
Crossing Protection:	Train Activated Devices