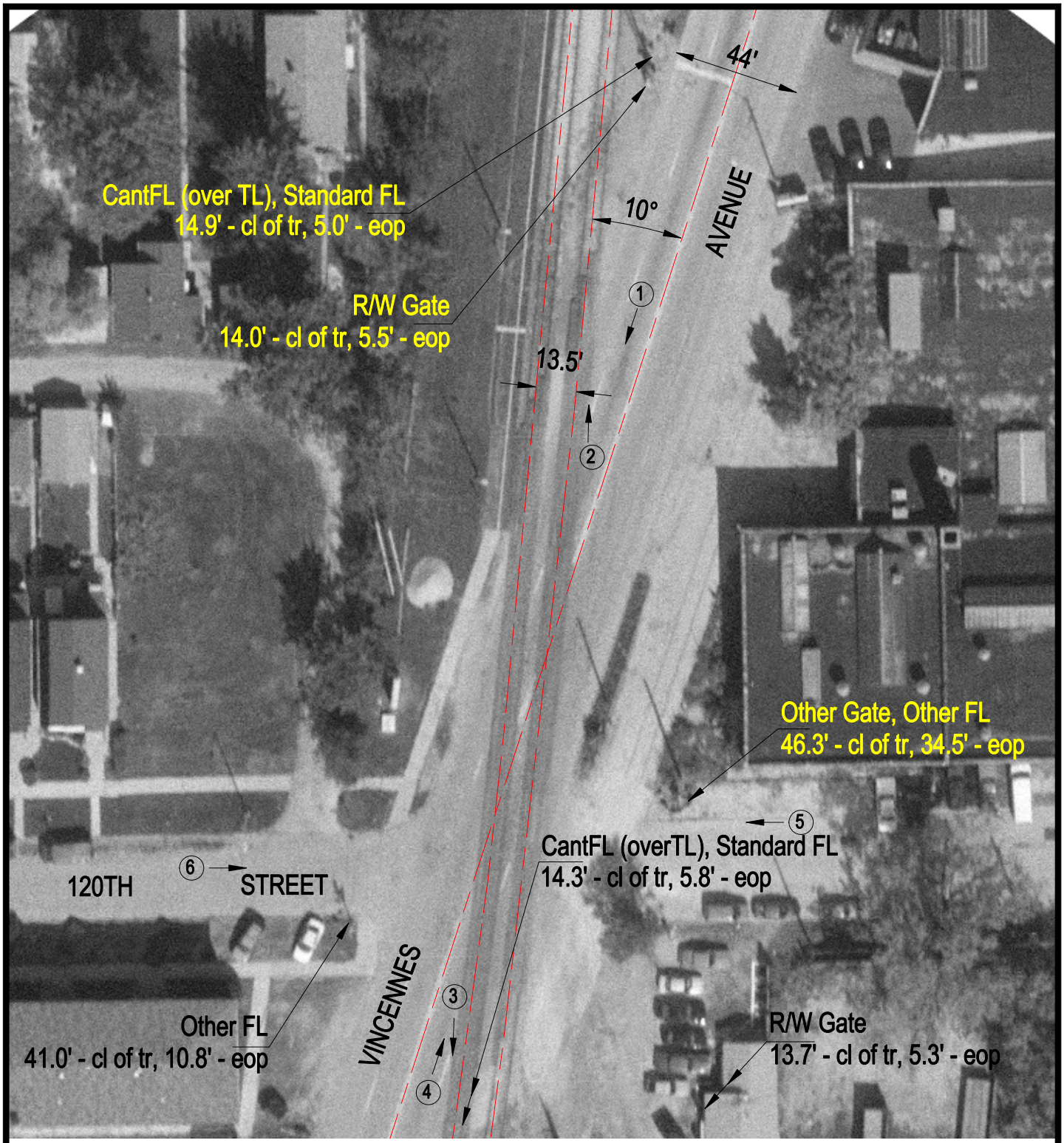

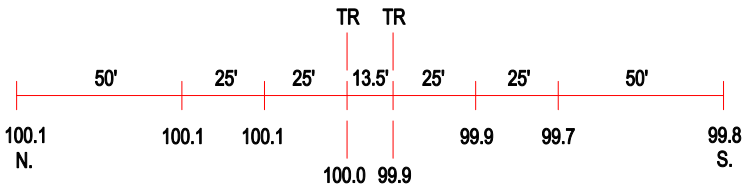

ROAD PROFILE

3 Photo Location

Crossing #:	608829T
Location:	Cook Co., City of Blue Island (I)
Lat/Long:	41°40'35" / 87°40'21"
Railroad:	NIRC
Street:	Vincennes Avenue
Railroad Milepost:	15.00
Crossing Protection:	Train Activated Devices