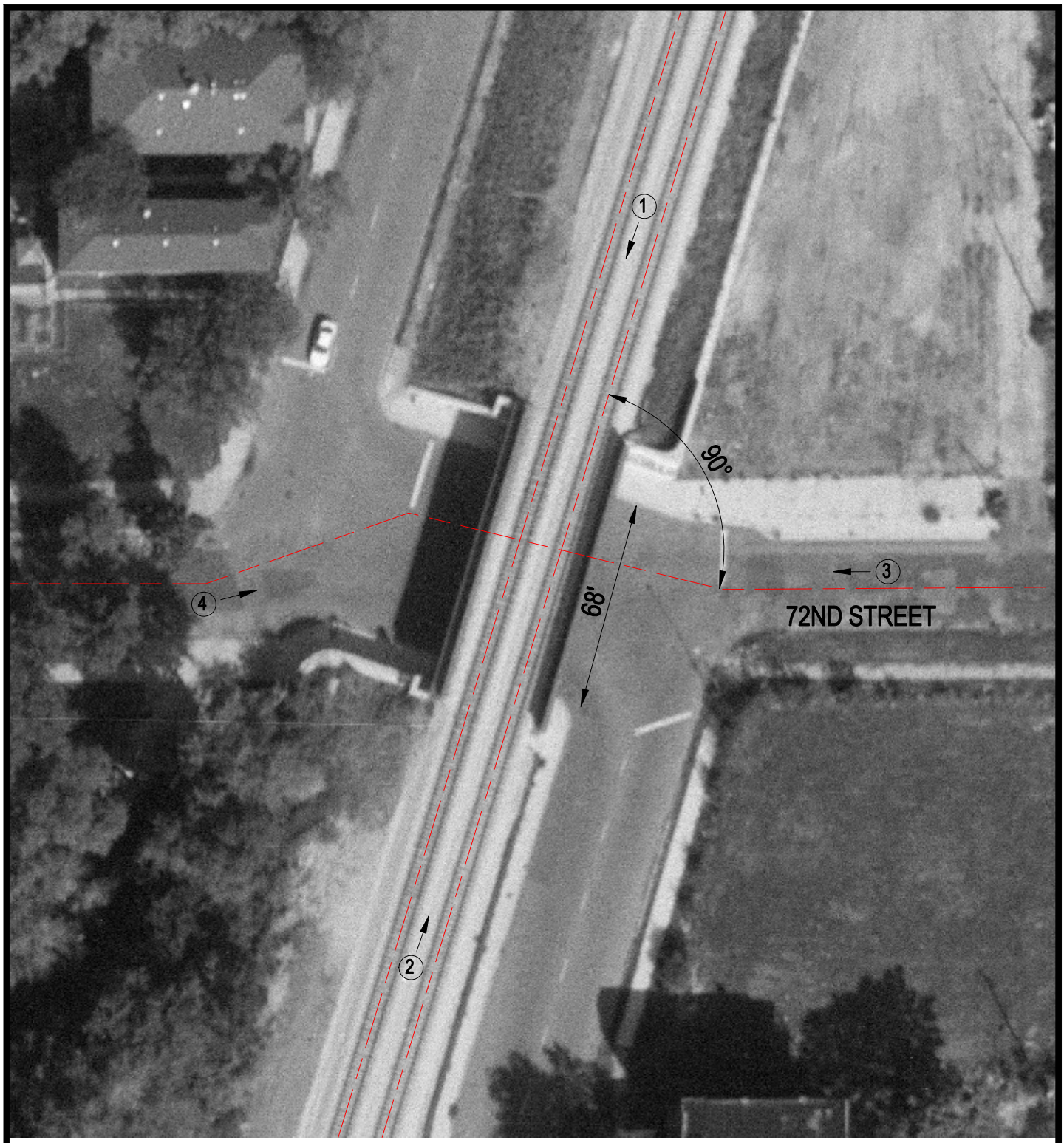

Crossing #: 608826X

Location: Cook Co., City of Chicago (I)

Lat/Long: 41°45'49" / 87°38'05"

Railroad: NIRC

Street: 72nd Street

Railroad Milepost: 7.85

IDOT ID #:

N

SCALE IN FEET

50 0 50

3 Photo Location