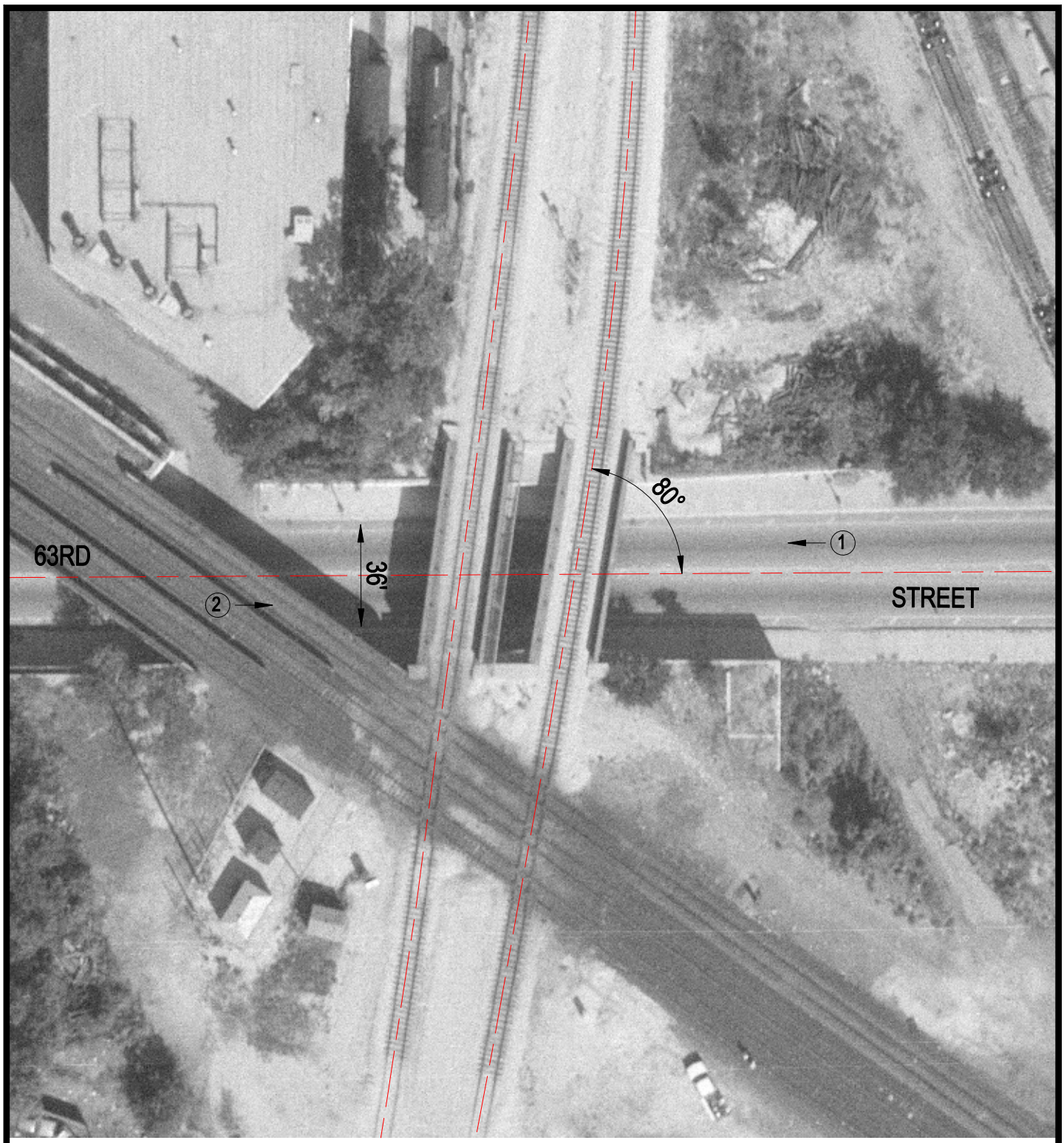

Crossing #: 608823C

Location: Cook Co., City of Chicago (I)

Lat/Long: 41°46'48" / 87°37'41"

Railroad: NIRC

Street: 63rd Street

Railroad Milepost: 6.67

IDOT ID #:

N

SCALE IN FEET

50 0 50

3 Photo Location