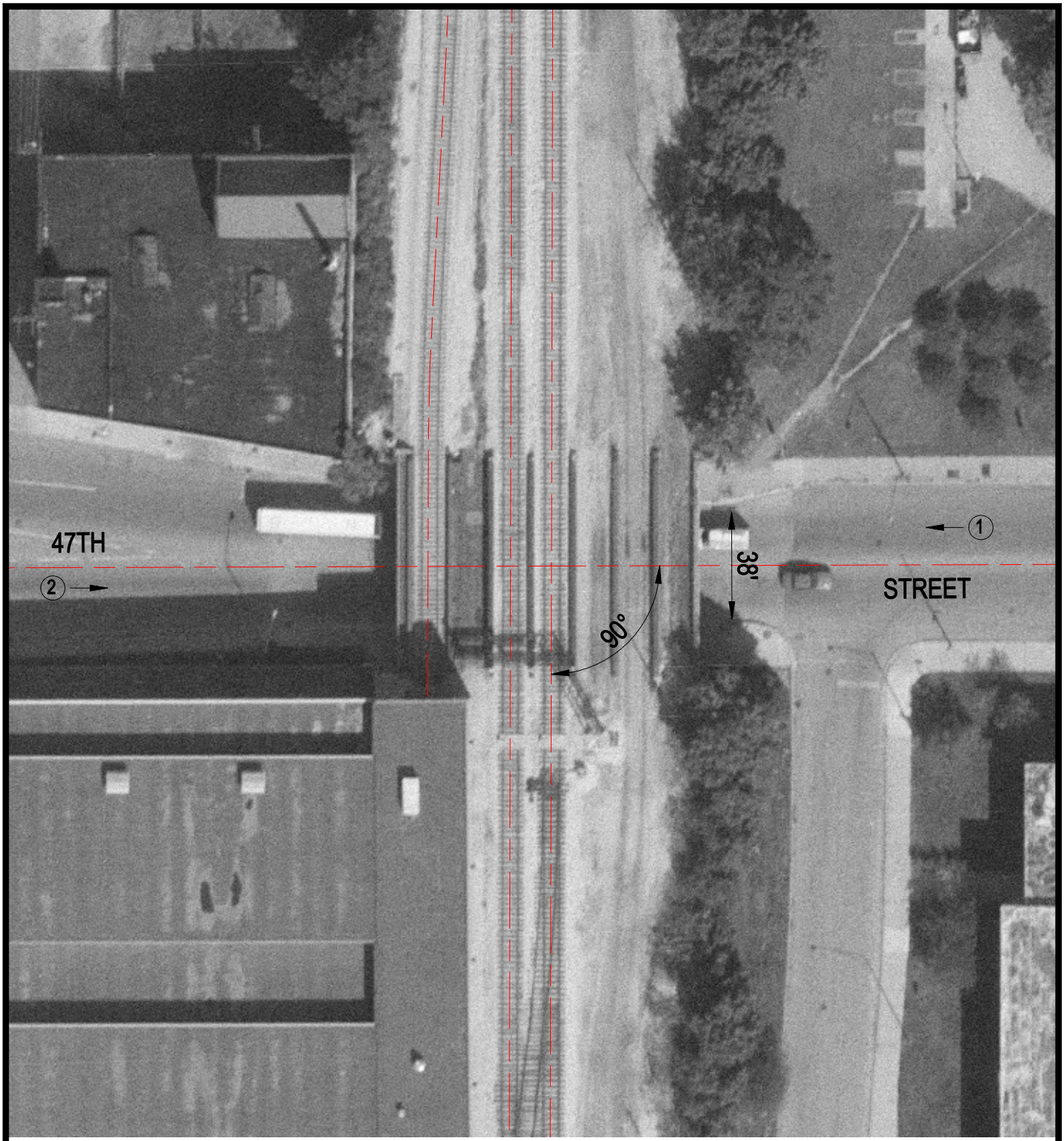

Crossing #: 608821N

Location: Cook Co., City of Chicago (I)

Lat/Long: 41°48'34" / 87°37'42"

Railroad: NIRC

Street: 47th Street

Railroad Milepost: 4.65

IDOT ID #:

N

SCALE IN FEET

50 0 50

3 Photo Location