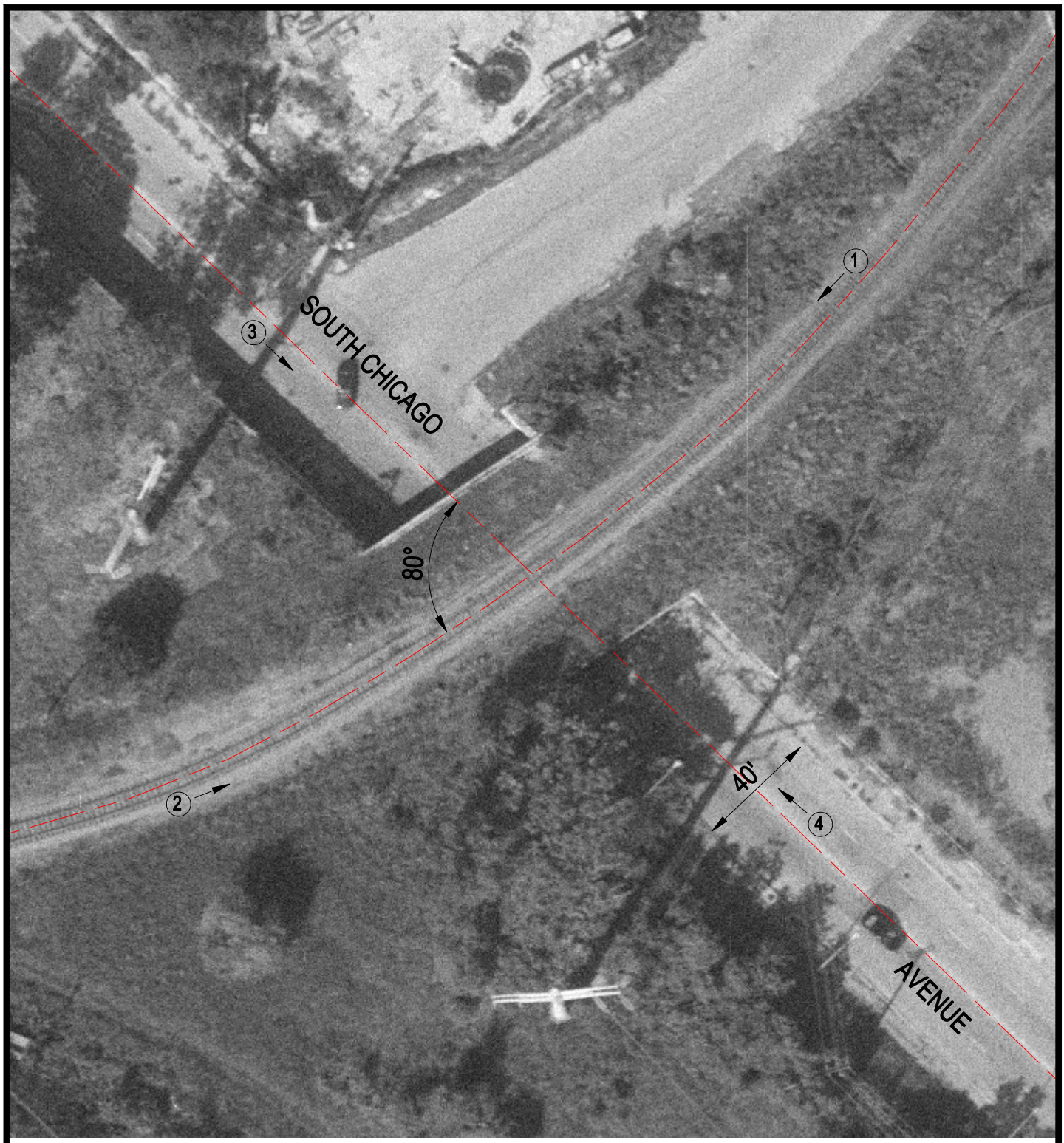

Crossing #: 608326A

Location: Cook Co., City of Chicago (I)

Lat/Long: 41°43'26" / 87°32'49"

Railroad: LSBC

Street: South Chicago Avenue

Railroad Milepost: 15.44

IDOT ID #:

N

SCALE IN FEET

50 0 50

3 Photo Location